BELLES MEMOIRES

Mrs. Genevieve T. Broome
April 19, 1966

Reference
Library Use Only

BURKE COUNTY
PUBLIC LIBRARY

Digitized by the Internet Archive
in 2023 with funding from
North Carolina Digital Heritage Center

https://archive.org/details/bellesmemoirs19614oakh

The 1966 Belles Memoires
Published by the Annual Staff

Oak Hill High School
Morganton, North Carolina

Let's Peek
Into a Past
of Memories

Fourteenth Edition

BURKE COUNTY
PUBLIC LIBRARY

Foreword

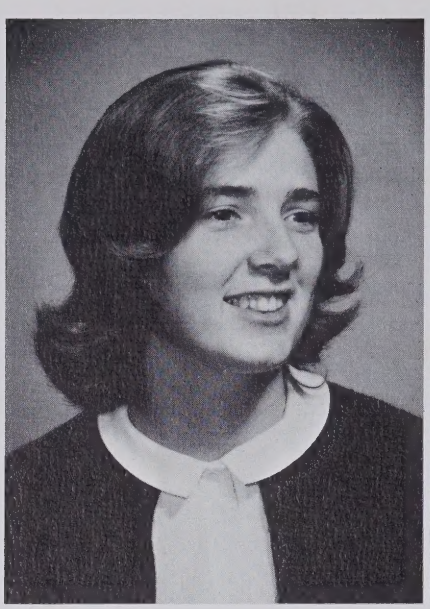

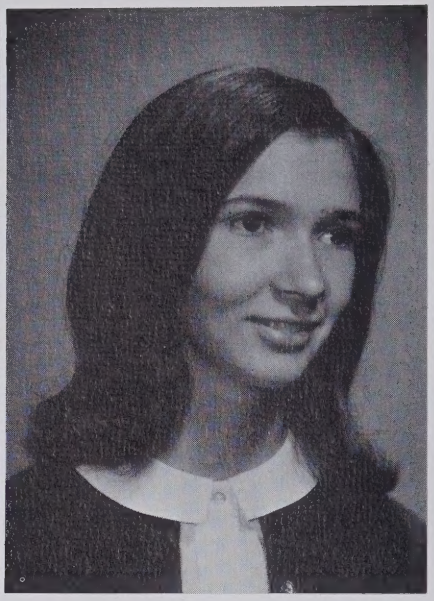

The publication of this yearbook has been a challenge to all of us. And now that we present this edition of "BELLES MEMOIRES" we are proud of what this work has meant to us.

It has required the co-operation of our sponsor, students, staff, and those who have contributed their support through advertisements. We wish to thank you who have helped us.

The challenges of higher learning, adventure, and new worlds to conquer lie immediately before the members of the Senior Class. May we meet these challenges with courage, faith, and steadfastness of purpose.

Kathy Daniels

Kathryn Daniels
Editor

Carolyn Franklin

Carolyn Franklin
Business Manager

Annual Staff

Our work done, we sit back and await the day when the Belles Memoires will emerge from the press. Collecting pictures, pecking on typewriters, and preparing material for the publishers was no easy task, but we finally completed our job. When you saw us dashing about the building, shaking our heads and frowning over a set of figures, we were wondering if and how we could raise the money for this volume of Belles Memoires.

Thank you for your support.

Advisor: MRS. G. BROOME

Table of Contents

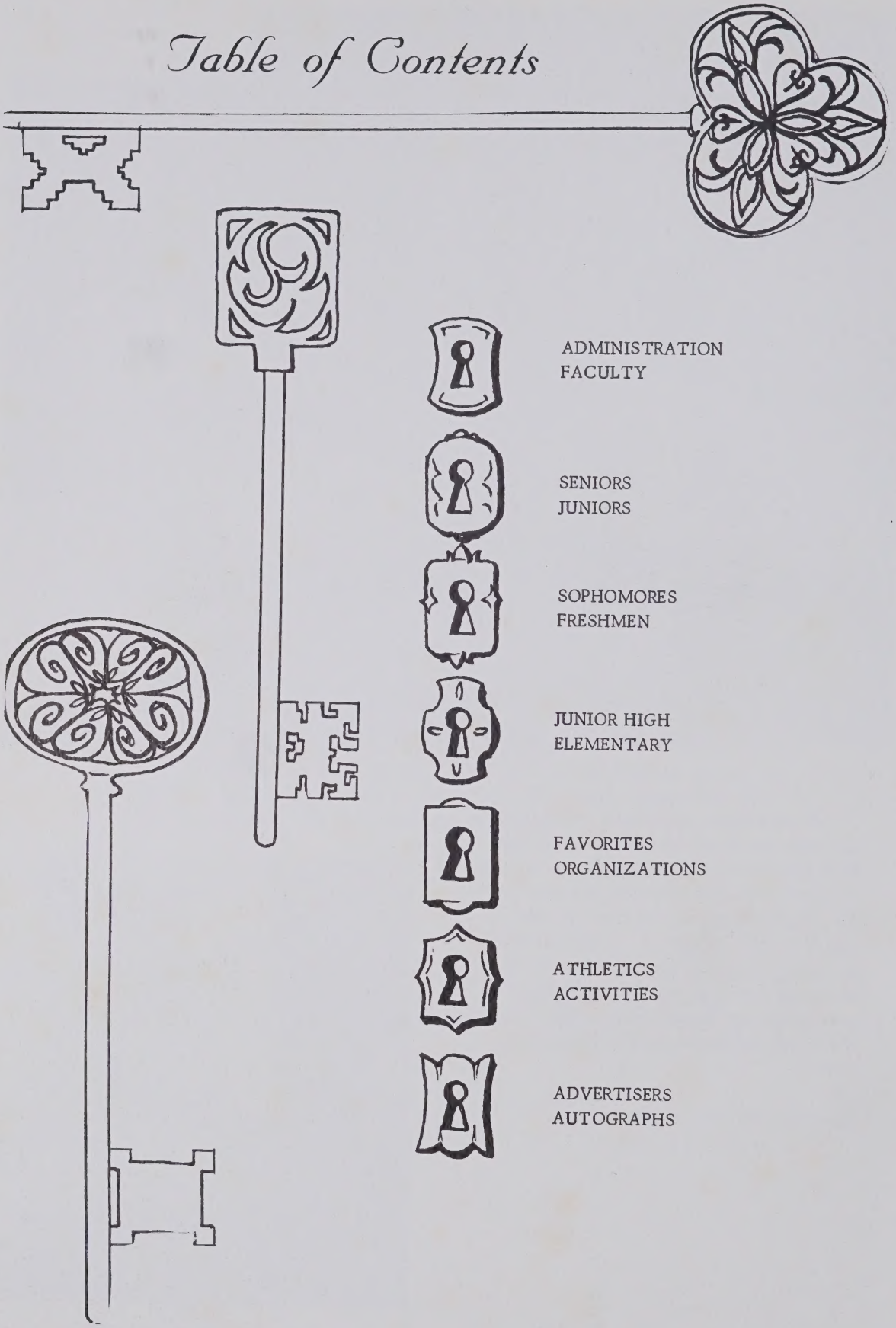

ADMINISTRATION
FACULTY

SENIORS
JUNIORS

SOPHOMORES
FRESHMEN

JUNIOR HIGH
ELEMENTARY

FAVORITES
ORGANIZATIONS

ATHLETICS
ACTIVITIES

ADVERTISERS
AUTOGRAPHS

It is with extreme pride and sincerity that w a woman who heard and heeded the plea, "We need you." With sincere appreciation n of her time and efforts to help students, the Senior Class humbly dedicates the 1966 es" to MRS. GENEVIVE T. BROOME.

Mrs. Broome has been like a "second-mother Senior Class since the seventh grade when she came to Oak Hill. She has progressed the years. Her sympathetic understanding of the students' minds has won our admi ance has won our respect. Through her, our steps cease to falter, and our spirits lift hig ture.

Teacher of the Year

The Senior Class of 1966 has chosen Mr. Wright Pearson as Teacher of the Year. His ever present willingness and untiring effort to help us during our senior year will be remembered always.

ADMINISTRATION

It is a distinct privilege for me to congratulate every member of the Senior Class of Oak Hill School for the year 1965-1966.

Yours has been the unique task of making some beginnings, of taking a long stride forward, and of reaching your Commencement. Each of you, along with underclassmen, staff, and administration, is to be commended for your understanding, your tolerance, your friendliness, and your cooperative spirit in meeting the issues and working toward the solution of complex problems in an ever-changing world.

I bid you good luck and Godspeed.

JOHN L. JOHNSON
Superintendent
Burke County Schools

Burke County Board of Education

John L. Johnson, J. Perry Abernethy, Warlick P. Avery, David W. Rogers, John A. Bleyant, Clyde S. Brinkley, Donald E. Smith

Oak Hill School Advisory Council

James Benton, Chairman
Pauline Daniels, Secretary
Jack Annis, Sr.
James Propst
Arthur Beck
Norman Sutton
Leonard McGimpsey

Principal's Message

TO THE STUDENTS OF OAK HILL SCHOOL!

This year has been a great change for all of us. But the true Christian spirit of each of you helped make this one of the most successful years Oak Hill has ever experienced.

It has been a real pleasure working with each of you. May your future be bright and happy.

W. T. Brown Jr.

Principal

FACULTY

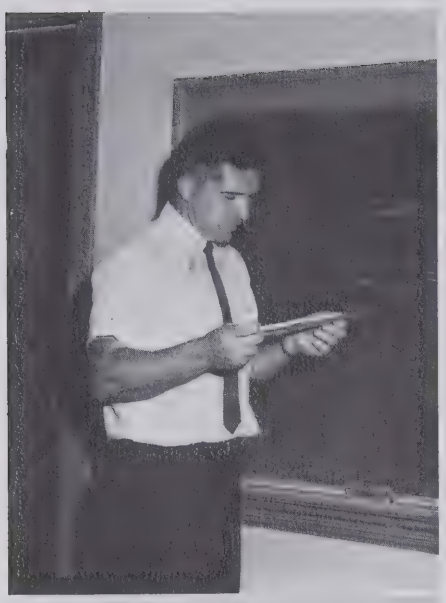

MR. FRED ACUFF
Math
Science

MRS. DOROTHY BLUE
Library

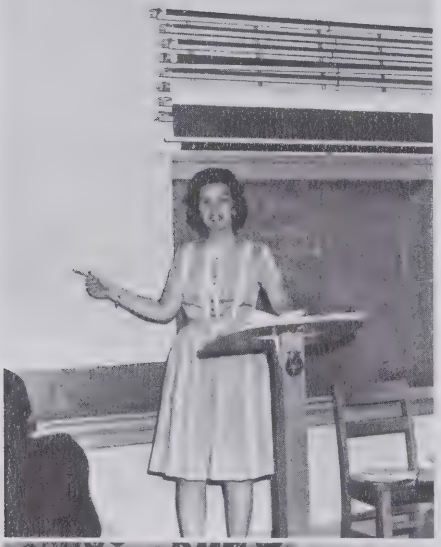

MRS. GENEVIEVE
BROOME
Social Studies
Guidance

MR. C. L. COLEY
Agriculture
I. V.

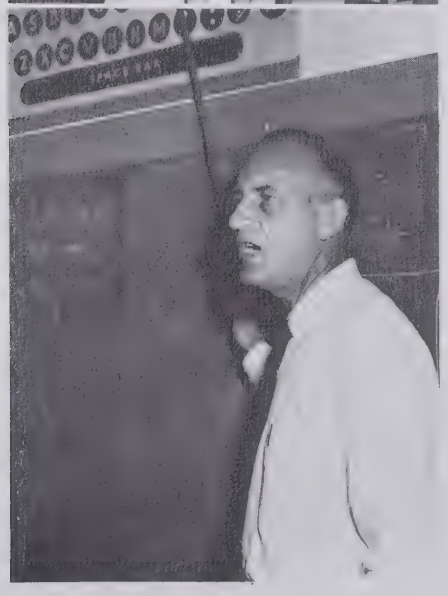

MR. MAX HARRIS
Commercial
Typing

MR. ELLIS
HOLCOMB
Gen. Science
Social Studies

MR. JERRY HOUCK
Gen. Business
Health

MRS. BARBARA
JOYNER
English

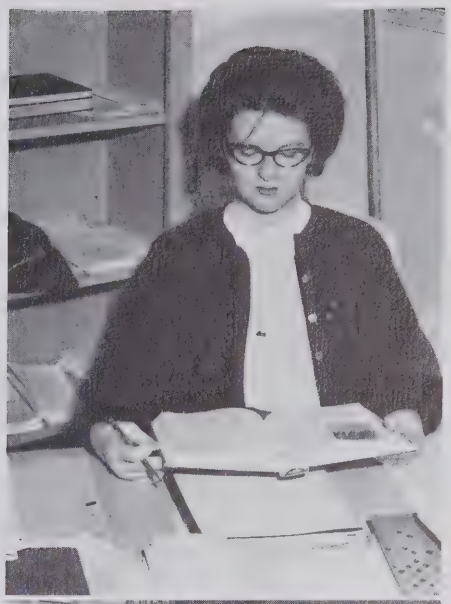

MRS. ELEANOR
LINDSAY
Biology
General Science

MRS. RACHEL
LYONS
Shorthand
Bookkeeping

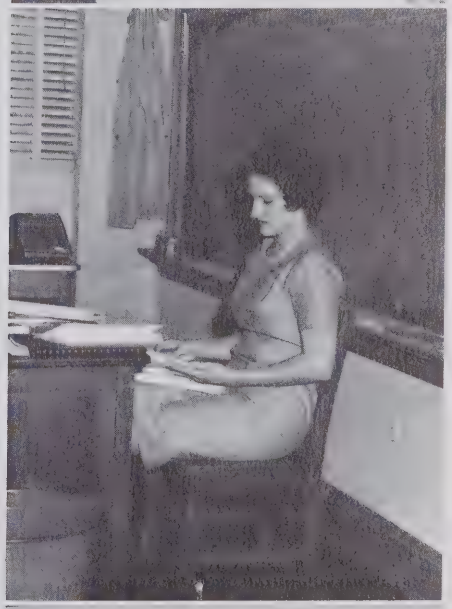

MISS SARAH
McCREIGHT
Vocational Home
Economics

MR. BILL K.
MULL
Social Studies

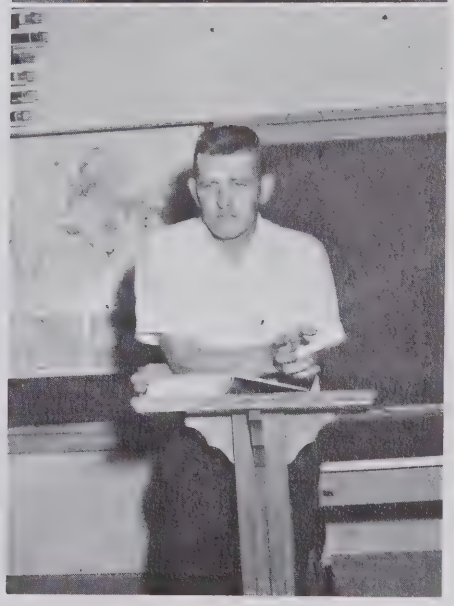

MR. WRIGHT
PEARSON
English - French

MRS. DAWN POORE
English - French

MR. FRANK
POTEAT
Drivers Education

MR. CLAUDE PYATT
Math

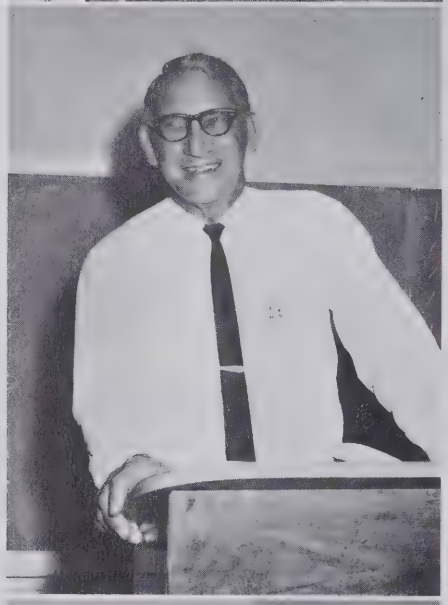

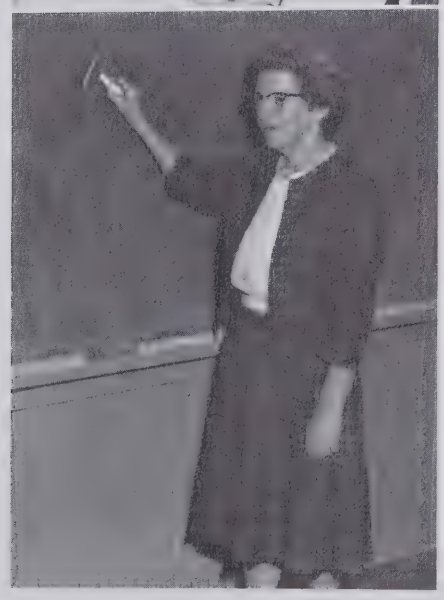

MRS. RUTH WEST
English

MR. JERRY
WILKINSON
Construction

SCHOOL SECRETARY
Mrs. Sarah Annis

GUIDANCE COUNSELOR
Mrs. Mary Reep

Elementary and High School Cafeteria Staff

DIETICIAN:
Mrs. Myra Rhyne

Junior High Cafeteria Staff

Jr.-Hi. and Elementary Faculty

MR. JOE POORE
Eighth Grade
Jr. - Hi. Principal

MR. GARLAND SEAGLE
Eighth Grade

MRS. NANCY ARMSTRONG
Seventh Grade

MRS. E. H. BLACKLOCK
Seventh Grade

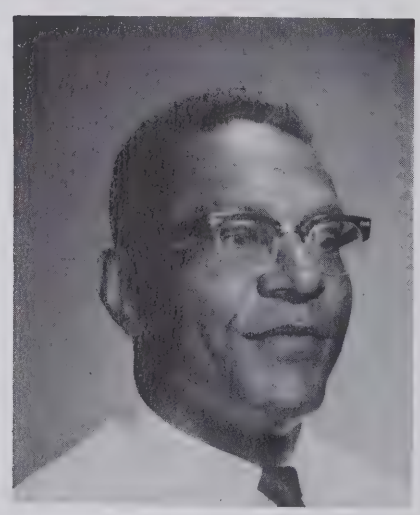

MR. LAWRENCE CARPENTER
Seventh Grade

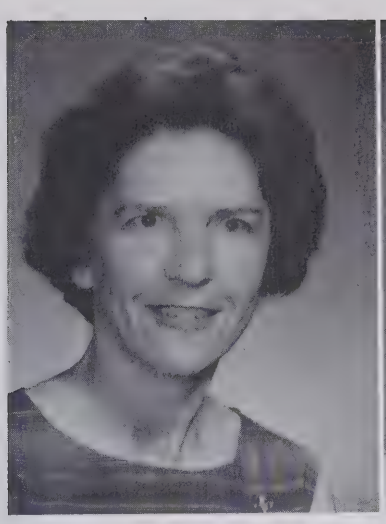

MISS NANCY H. DAVIS
Special Ed.

MRS. NANCY ARROWOOD
6th Grade

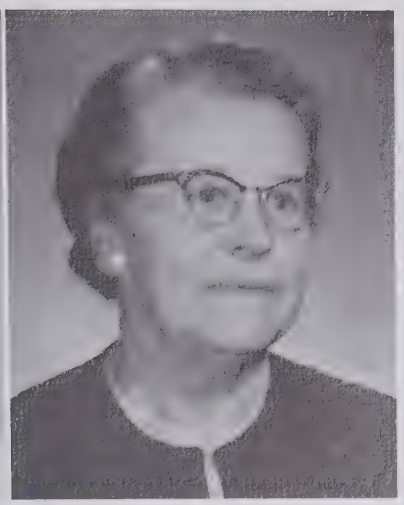

MRS. BESSIE WINTERS
6th Grade

MRS. MARGIE BOST
5th and 6th Grades

MRS. NELLE SWIFT
5th Grade

MISS JOSEPHINE PEARSON
5th Grade

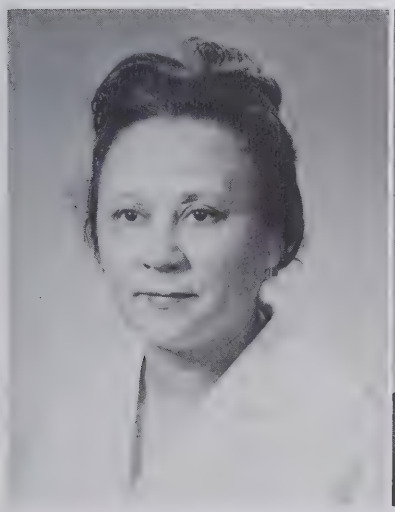

MRS. F. M. CARSON
4th Grade

MISS GRACE WHISNANT
4th Grade

MISS MARGARET McGIMSEY
4th Grade

MRS. DOROTHY HEMMINGS
3rd Grade

MRS. BETSEY RADER
3rd Grade

MRS. UNA PROPST
3rd Grade

MRS. MERNA HUNNICUTT
2nd Grade

MISS JUDITH POWELL
2nd Grade

MRS. LETHA BROWN
2nd Grade

MISS CHARLIE MAE WHISNANT
1st Grade

MRS. F. F. DAVIS
1st Grade

MRS. LENA SPAINHOUR
1st Grade

SENIORS

Senior Class Officers

President - Tommy Canipe

Vice President - Eddie Hunter

Secretary - Zona Mull

Treasurer - Judy Stephens

Class Flower - White Rose

Class Color - Blue and White

Class Motto: "Not merely to exist, but to amout to something in life."

Mascots

TAMRA ORDERS

ALLAN ANNIS

ANNIE LORAINE ALLMAN
"Onnie"
"Equals added to equals are equals."

MARY CHRISTINE ALLMAN
"Cricket"
"A whole is equal to the sum of its parts."

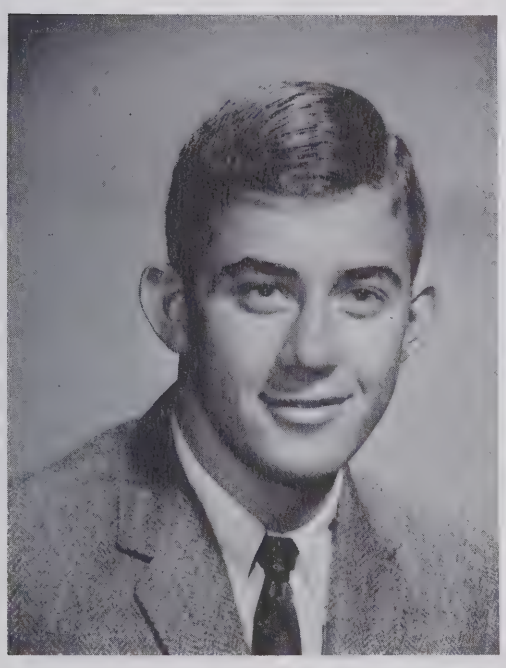

JACK COX ANNIS, JR.
"Jackie"
"He doesn't say all he thinks."

ROBERT HENRY BAILEY
"Robert"
"Good-natured and easy-going."

KENDALL BAXTER BARRIER
"Rip"
"Cheer up, the worst is yet to come."

DORIS JEAN BECK
"Dot"
"Much of a muchness."

GARY RICHARD BELTON
"Richard"
"He is the very pine-apple of politeness."

VIOLA JANE BRANDON
"Jane"
"A maid of quiet ways."

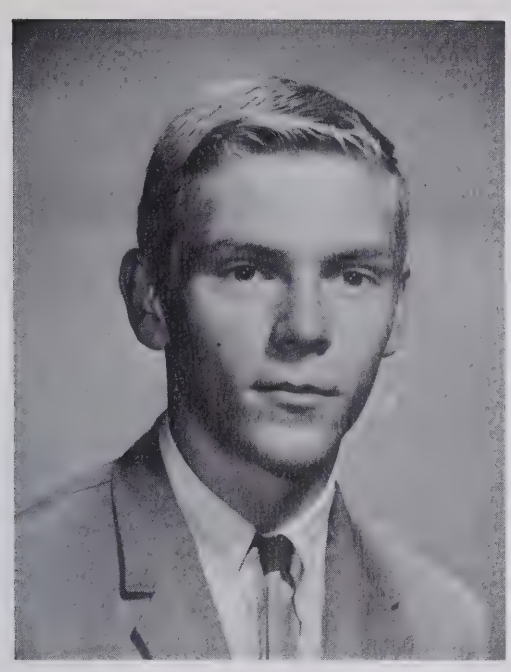

ROY LUTHER BRITTAIN
"Roy"
"Time is but the stream I go a-fishing in."

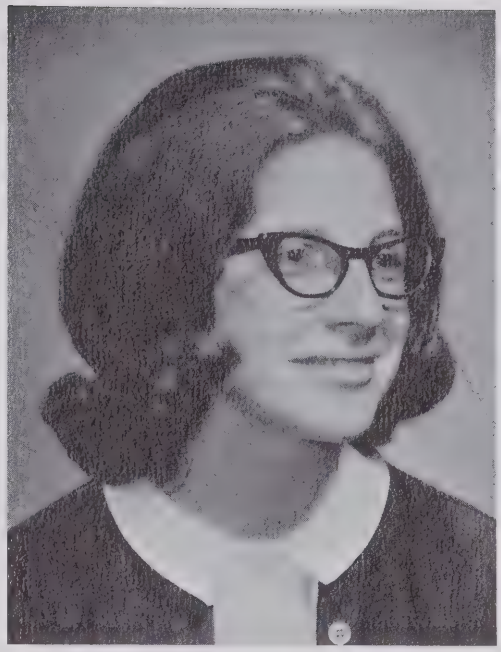

RAMA LEE BROWNING
"Red"
"A girl of cheerful yesterdays and confident tomorrows."

KAREN JENELL BURLESON
"Karen"
"She appears to be quiet, but appearances are often deceiving."

PATSY JEAN BURNETTE
"Patsy"
"Small but dynamic."

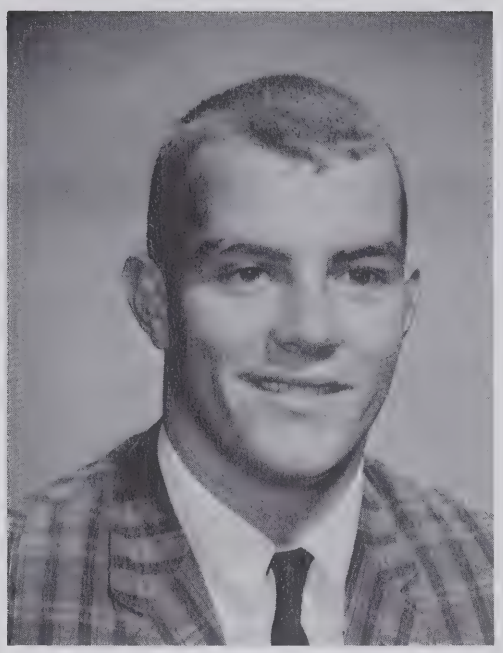

TOMMY CURTIS CANIPE
"T. C."
"A good sport always plays the game;
No matter what happens he'll be the same."

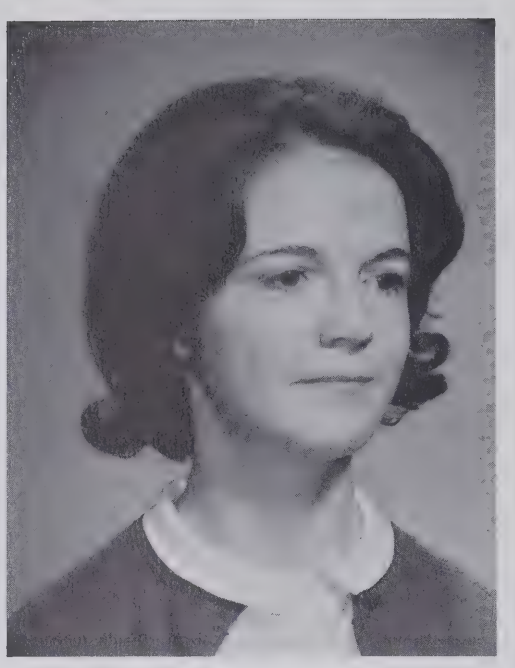

ANDREA LAVERNE CANNON
"Cannonball"
"Everyone is more or less mad at one point."

RUBY LEE CLARK
"Sarg"
"She's laughing up her sleeve."

REBA GAIL CLONTZ
"Rebo"
"No matter how thin you slice it--
It's still boloney!"

ALICE MARIE COLEMAN
"Alice"
"A lifetime of happiness."

IDA JEAN CONLEY
"Ida"
"Quiet, yet always seen."

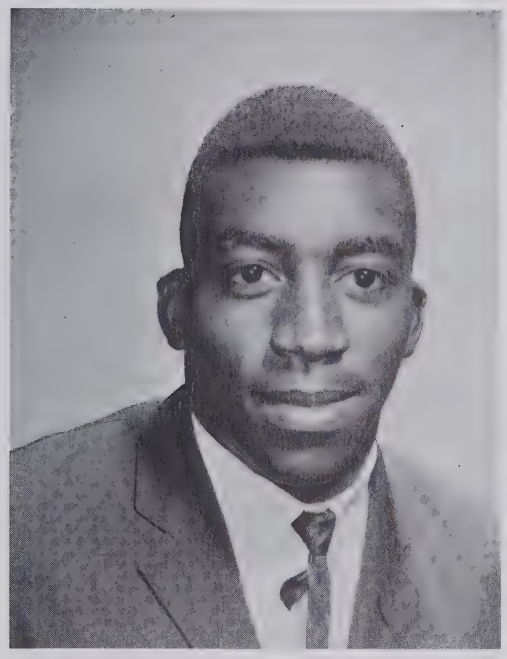

ALEXANDER CORPENING
"Alexander"
"He's a sure card."

KATHRYN LYNN DANIELS
"Kat"
"The surest way not to fail, is to determine to succeed."

CARL LESLIE DUCKWORTH
"Carl"
"I like to be bashful, but the girls won't let me."

PAMELIA ELIZABETH DULA
"Pam"
"When you call me that, smile!"

BRENDA KAY ERVIN
"Brenda"
"Youth is wholly experimental."

PATRICIA ELLEN ERVIN
"Pat"
"To make a friend is to be one."

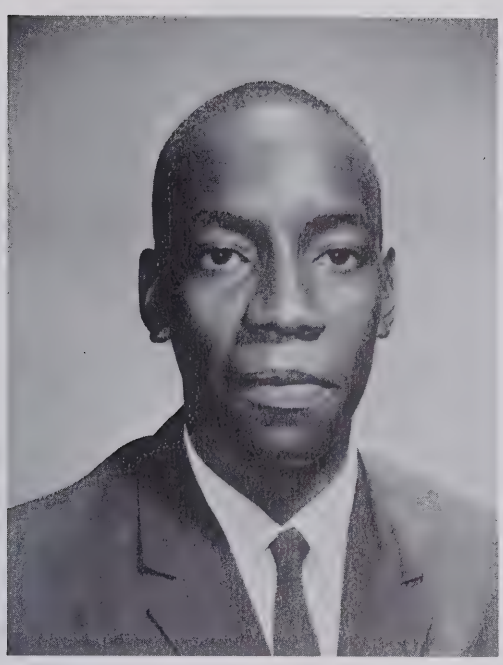

PHILIP EUGENE ERVIN
"Jipper"
"The good die young . . . And I'm not feeling well."

HENRIETTA ERVIN
"Hen"
"Who think too little, and talk too much."

DELL BRONDELIA FLEMING
"Dell"
"One who really enjoys living."

SHARON ROSE FOX
"Fox"
"Hear little, speak much."

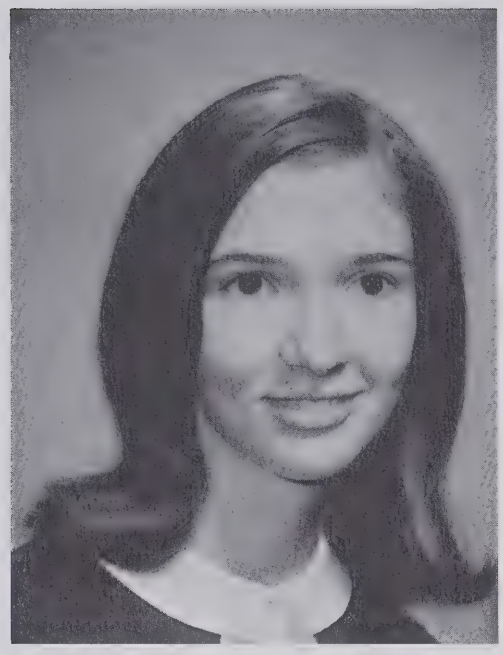

CAROLYN DOLORES FRANKLIN
"Carolina"
"She's little, she's cute, she's spry, and there is mischief in her eye."

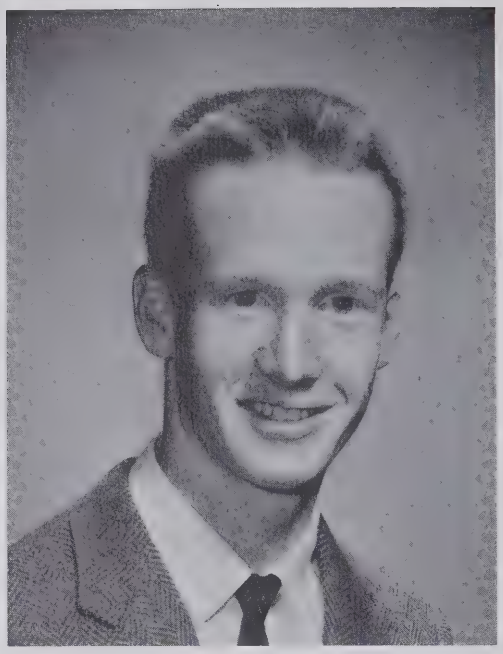

FRANKLIN CHARLES GANTT
"Charles"
"Silence gives consent."

DIXIE LEE HARRIS
"Dixie"
"Here's to the girl with a heart and smile who makes the bubble of life worthwhile."

LINDA IRENE HARBISON
"Harb"
"A cute personality as well as a cute person."

MARY ELIZABETH HUNTER
"Bibbie"
"Today is enough to live for."

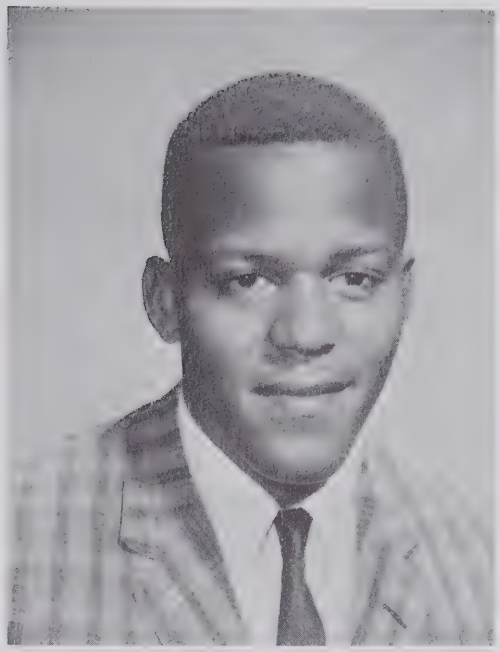

SAMEUL EDWARD HUNTER
"Eddie"
"Mad, bad, and dangerous to know."

JANET BEATRICE HURT
"Googe"
"Life's so short, so make it snappy;
I got married, but I'm still happy."

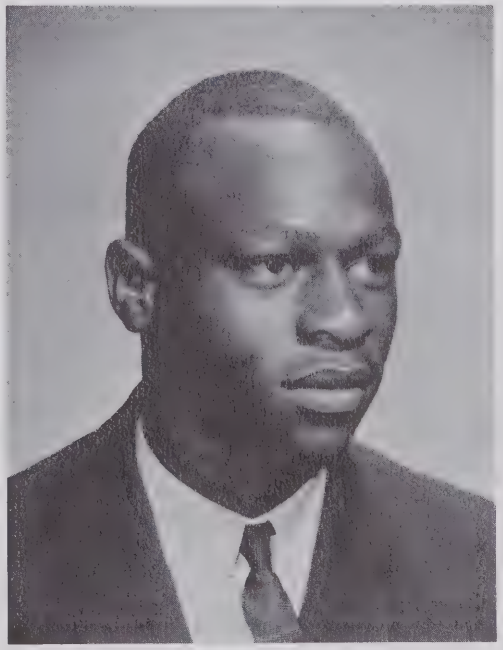

JACKIE VANN JOHNSON
"Jackie"
"Unthinking, idle, wild and young."

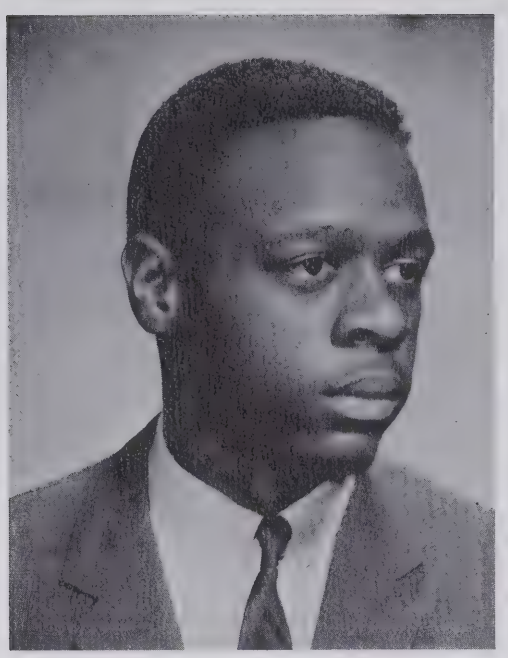

ROBERT ALEXANDER JOHNSON
"Robert"
"Patience is powerful."

GWYNNETH JEAN KELLER
"Gwynn"
"Fine manners need the support of fine manners in others."

REBECCA LEE KELLER
"Becky"
"Marriage was her aim."

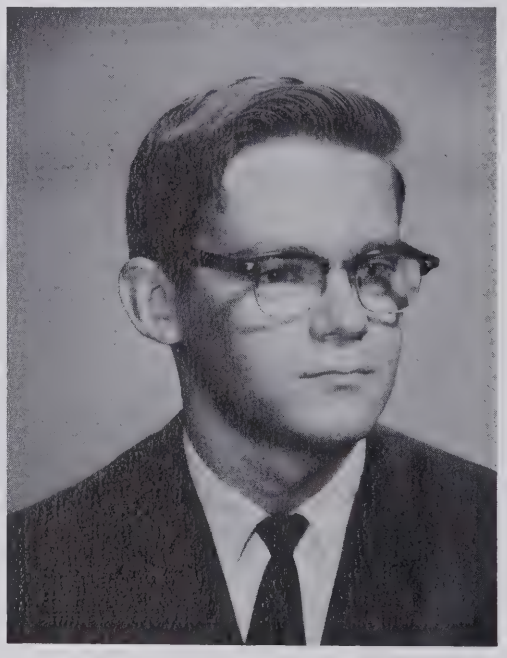

WILLIAM EUGENE KELLER
"Bill"
"An open hand, an easy shoe; And a hope to make the day go through."

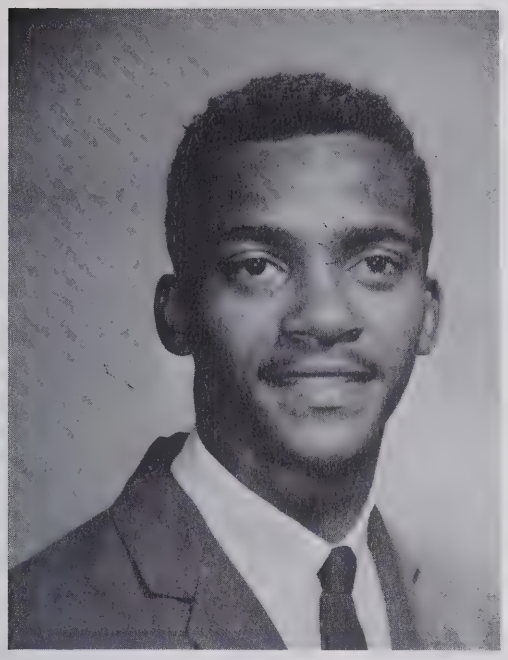

HERMAN LEE KINCAID
"Herman"
"The very pink of courtesy."

PATRICIA ANN KINCAID
"Pat"
"The day is gone, and all its sweets are gone."

LOIS ELIZABETH LEONHARDT
"Lois"
"A personality that pleases, a desire and ability to achieve, a smile that wins."

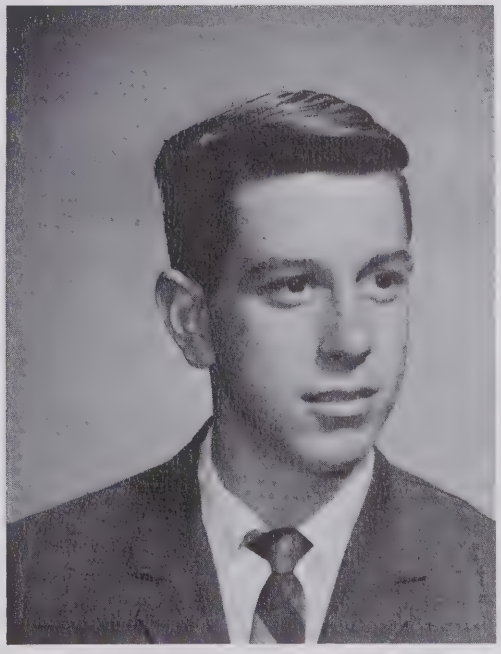

JOHN PARSON LINGAFELDT
"J. P."
"Unconcerned???"

JOANN LOWDERMILK
"Dodoll"
"I have to live for others and not myself."

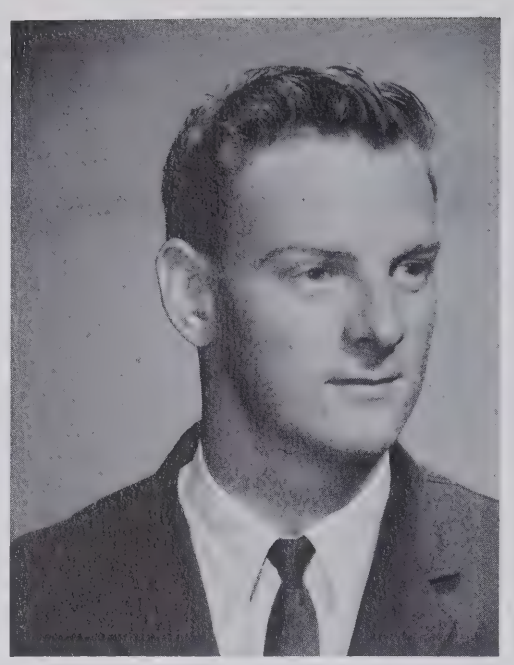

DALLAS GLEN McCALL
"Dallas"
"He seems to be quiet, but he's a riot."

JOYCE EDNA McCALL
"Joyce"
"As good as gold."

NORMAN CAROL McCLEAN
"Norman"
"The world knows nothing of its greatest men."

ZONA FAYE MULL
"Zona"
"So absolute she seems---she's in herself complete."

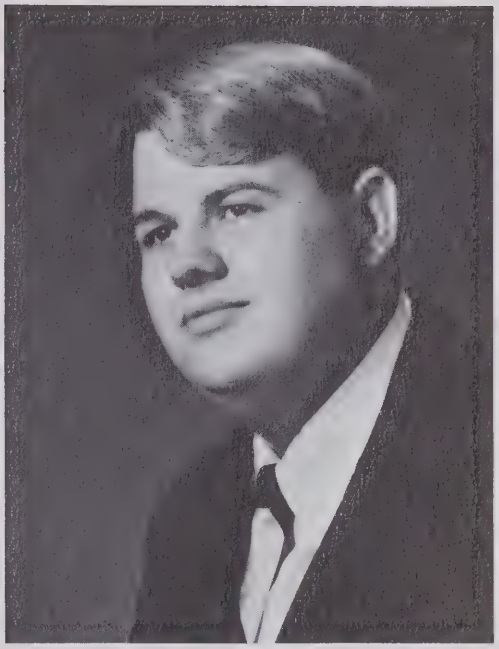

JAMES WALTER NOLES
"James"
"The greater the man, the greater the courtesy."

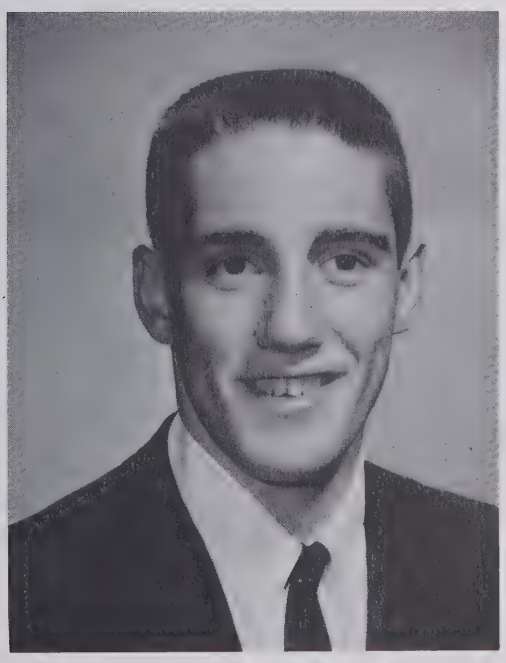

RONALD KENNETH PERRY
"Ronnie"
"Good-bye proud world---I'm going home."

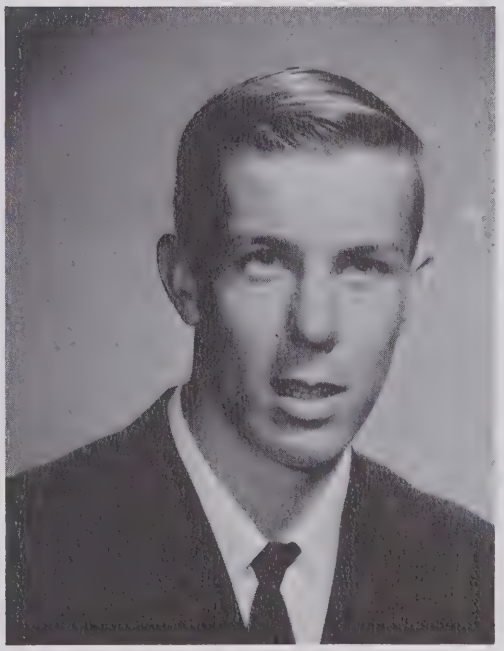

LARRY LEE PUTMAN
"Larry"
"I use not only all the brains I have, but all those I can borrow."

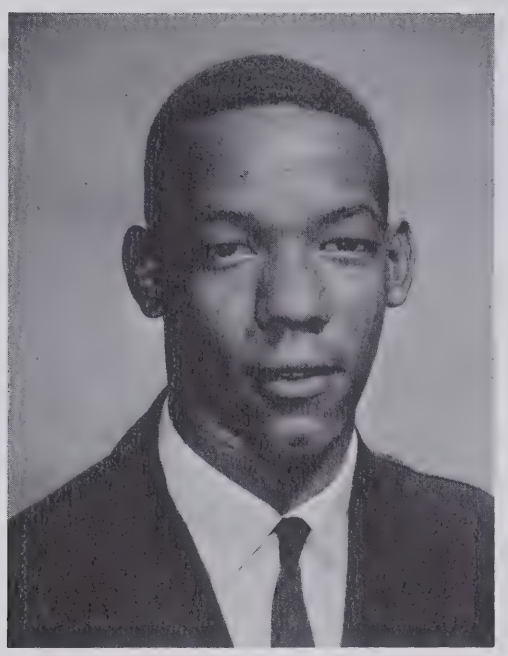

JOHN RICHARD ROANE
"Brother"
"Wit lasts only two centuries."

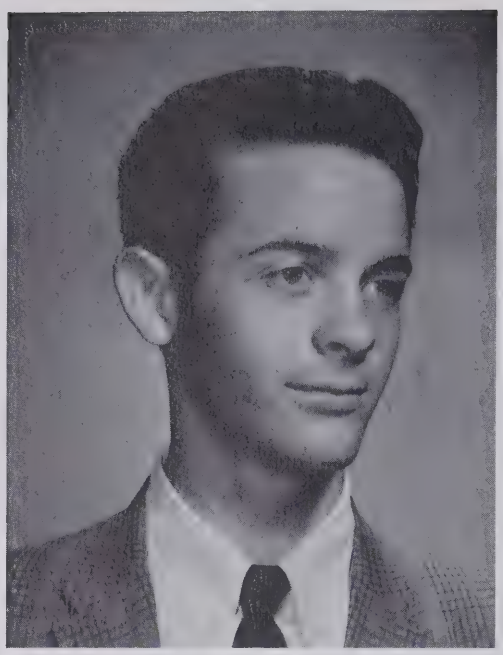

JERRY FRANK REED
"Sam"
"Life is made of guitars and mud."

LEONA ROXIE SELF
"Leoner"
"A cheerful heart, a cheerful smile, a charm of friendship all the while."

JILL MARTIN SISK
"Lizard"
"It's not how you play the game, it's whether you win or lose."

BECKY FAYE SHUPING
"Becky"
"Happiness is a wine of rarest vintage."

RUBY ELLEN SMITH
"Ruby"
"Precious things come in small packages."

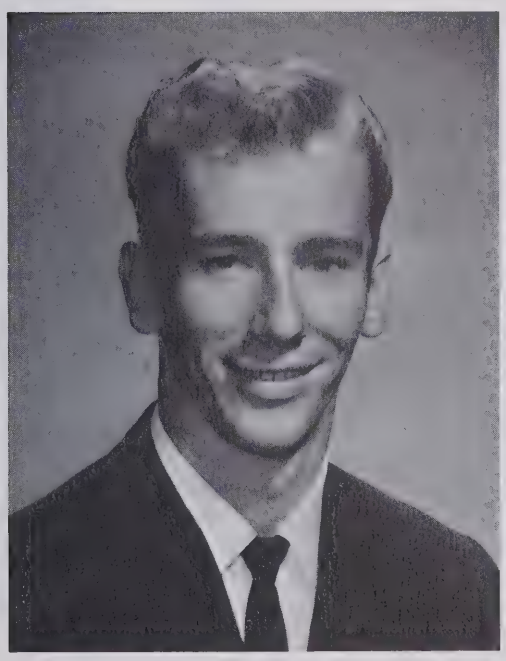

SAMEUL CLIFFORD SMITH
"Cutie"
"Always to disagree."

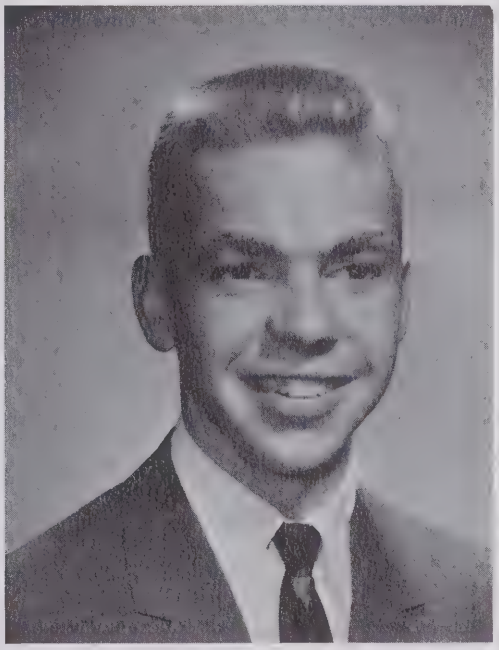

EARL WILLIAM STAMEY
"Earl"
"Hold the fort---I'm coming!"

JERRY STAMEY
"Cow"
"Life is much spent before you know what it is."

MARY SUE STAMEY
"Mary"
"She lightens every burden with friendship."

HELEN JUDITH STEPHENS
"Judy"
"Nothing is opened more by mistake, than the mouth!"

PATSY SUSAN STEWART
"Bunny"
"Don't take life so seriously, you'll never get out of it alive anyway!"

MARY ALICE ST. JOHN
"Mary"
"What I can't see, I will never believe in!"

JOHN NORMAN SUTTON
"Goose"
"Give the world your best, and the best will return to you."

CHARLES LANE THRONEBURG
"Lane"
"Be quiet! I think I'm going to say something!"

LINDA SUE TRUAX
"Susie Q"
"Silence and solitude are the soul's best friends."

JUDY MARCELLA VANCE
"Judy"
"A sunny disposition, and an ever ready smile."

DEANNA JEAN WARREN
"Deanna"
"Full of sweet indifference."

JAMES ROY WACASTER
"Jim"
"The happiest person is the one, who thinks the most interesting thoughts."

BRENDA O'NEIL WHISNANT
"Shorty"
"Her stature tall---I hate a dumpy woman."

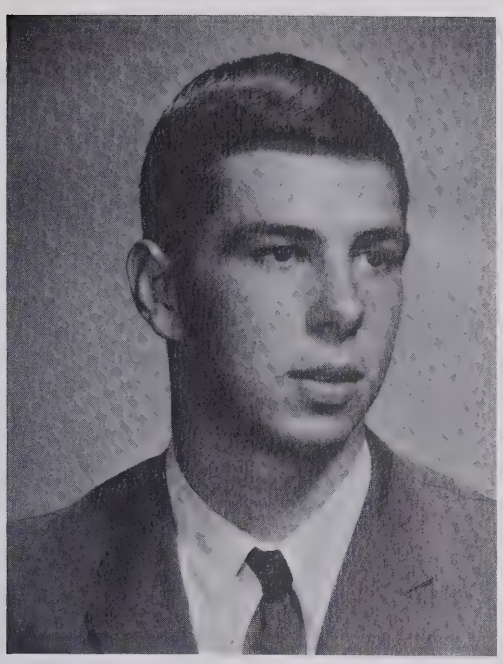

DANIEL THOMAS WHISNANT
"Bo"
"Gee, this is a strenuous life."

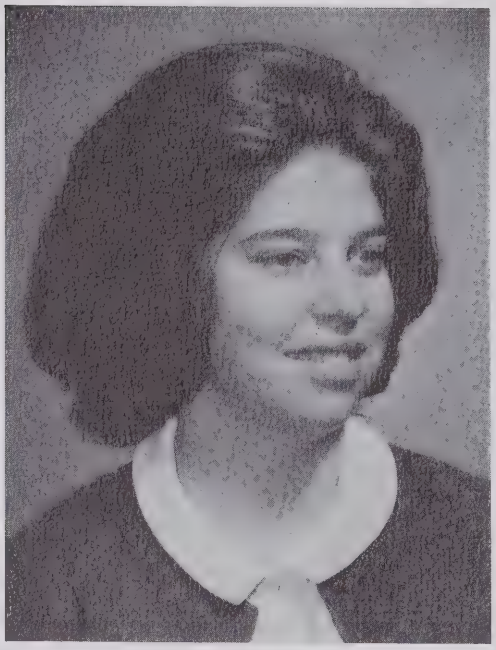

HELEN JEANNETTE WHISNANT
"G-Net"
"Truly a friend."

LINDA KAYE WHISNANT
"Kaye"
"Life is what you make it."

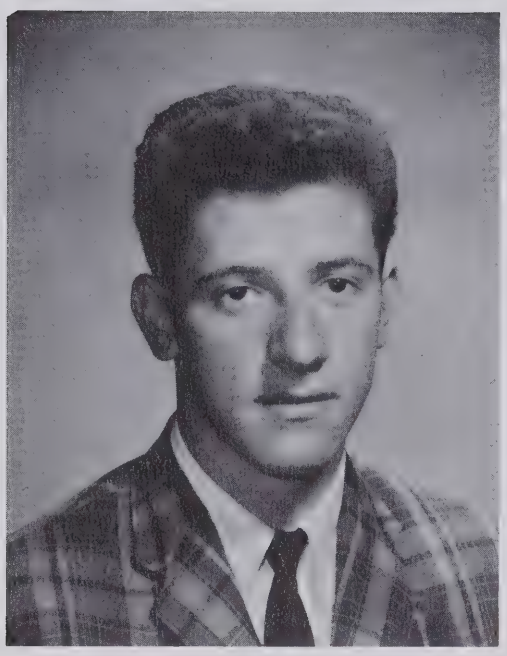

RONNIE EUGENE WHISNANT
"Hot Dog"
"I would sooner fail than not be among the greatest."

CHARLA ANN YOUNG
"Charla"
"Talk happiness."

Senior Class Poem

We, the seniors, of Oak Hill High,
Know too well how time does fly,
Since we were small and started to school
To learn to live by the Golden Rule.

We rose early and hurried each day,
And studied hard along the way,
Until at last our goal is near,
This we realize is our last year.

Someday we'll think about our past,
The seventy-seven students in our class
We'll remember our happiness and joy,
With each girl and each boy.

The many friends from which we part,
We leave them with a heavy heart,
Our departure, we hope, will cause everyone,
To remember only the good things we have done.

We look to our future as a mountain top:
Our graduation as just a stop:
Where we rest to gather strength,
For our adventurous journey of great length.

With tears in our eyes we must leave
This grand old school, but we believe,
That we'll always remember Oak Hill High
And the fun we had in days gone by.

Now with our future goal in view,
Oak Hill we are proud of you!
Hoping that remembering us you may,
Be very proud of us someday.

Senior Superlatives

"FRIENDLIEST"

Judy Vance

Jim Wacaster

"MOST POPULAR"

Doris Beck

Tommy Canipe

"PRETTIEST AND
MOST HANDSOME"

Zona Mull

Johnny Sutton

"MOST COURTEOUS"

Gwynn Keller

Lane Throneburg

"MOST ATHLETIC"

Dell Fleming

Tommy Canipe

"MOST DEPENDABLE"

Kathy Daniels

Jack Annis

"MOST ORIGINAL"

Dixie Harris

Philip Ervin

"BEST ALL 'ROUND"

Kathy Daniels

Jack Annis

"MOST INTELLECTUAL"

Carolyn Franklin

Lane Throneburg

"NEATEST"

Pam Dula

Carl Duckworth

"QUIETEST"

Mary Sue Stamey

Charles Gantt

"MOST TALENTED"

Dixie Harris

Jerry Reed

"MOST SCHOOL SPIRITED"

Judy Stephens

Eddie Hunter

"MOST LIKELY TO SUCCEED"

Brenda Whisnant

Lane Throneburg

"WITTIEST"

James Noles

Patsy Burnette

Last Will and Testament

We, the Senior Class of Nineteen Hundred Sixty-Six of Oak Hill School, do hereby will, and convey all our various possessions to the persons hereinafter mentioned, to be held by them in undisturbed possession through the length of their mortal spans.

ARTICLE I

To the Annual Staff of '67 the Annual Staff of '66 leaves its deepest sympathy.

ARTICLE II

To Mr. Brown, we leave our thanks and gratitude for his help and guidance during our four years in high school.

ARTICLE III

To the remaining members of the faculty, we wish to thank them for the interest they have shown in helping us improve our minds and ways of living.

ARTICLE IV

To the student body of Oak Hill High School, we leave our "knowhow" in football, basketball, baseball, and any other special ability we may have.

ARTICLE V

To the Juniors, we leave the honor of being Seniors.

ARTICLE VI

To the Sophomores, we leave our dreams and unachieved ambitions.

ARTICLE VII

To the Freshmen, we leave three more wonderful years of school.

INDIVIDUAL BEQUEATHS:

I, Jack Annis, will my position as tackle on the football team to anyone who does not mind getting smeared.

I, Kendall Barrier, will my nickname "Rip" to anyone who likes to sleep in class.

I, Richard Belton, will my curly hair to Ray Gragg.

I, Roy Brittain, will my fondness to sleep during class and still know what's going on to Jack Leigh.

I, Tommy Canipe, will my love of football to Sonny Branch.

I, Carl Duckworth, will my perfect attendance record to Michael Allman.

We, Alexander Corpening and Jackie Johnson, will our ability to always be late for homeroom to Walter Johnson and Ernest Rutherford.

I, Phillip Ervin, will my ability to never get my own homework to Levi Powell.

Last Will and Testament Cont'd

I, Charles Gantt, will my ability to express my opinion silently to Richard Davis.

I, Eddie Hunter, will my ability to skip homeroom to Kelly Corpening.

I, Robert Johnson, will my sunglasses to Jerry Moore.

I, Bill Keller, wish I had something to leave but circumstances as they are I need all I've got and more.

I, Herman Kincaid, will my ability to pay attention in English to Charles Kincaid.

I, John Lingafeldt, will my ability to say "I don't know" to Dean Keller.

I, Norman McLean, will my loud mufflers to Dennis Allman.

I, James Noles, will 40 pounds of unneeded weight to Kay Branch.

I, Ronnie Perry, do not leave anything, I'm just thankful to get out.

I, Larry Putman, leave whatever I have, if I have anything, to whoever needs whatever this thing is.

I, Jerry Reed, will my guitar to Darvin Rhodes.

I, Clifford Smith, will my ability to drive to Steve Shuffler.

I, Earl Stamey, and I, Daniel Whisnant, will our class rings to anyone who can pass advanced math next year.

I, Jerry Stamey, will my long legs to Foy McNeely.

I, Johnny Sutton, will my ability to get along with others to Kenneth Throneburg.

I, Lane Throneburg, will my studious manner to Danny Huffman.

I, Jim Wacaster, will my friendly polite ways to Jimmy Benton.

I, Ronnie Whisnant, will my ability to get off to go to town to Squeak.

We, Loraine and Christine Allman, will our togetherness to Linda and Carolyn Harris.

We, Doris Beck and Mary St. John, will our ability to lay out of class to anyone capable of getting away with it.

I, Jane Brandon, will my natural curly hair to Paula Miller.

I, Patsy Burnette, will my seat in homeroom to Diane Burnette.

I, Rama Browning, will my nickname "Red" to Shelia Grady.

I, Karen Burleson, will my past school worries to Faye Whisnant.

I, LaVerne Cannon, will my love for short Drexel guys to Gail Kincaid.

I, Ruby Clark, will my wild Saturday nights to Ernie Hensley.

I, Alice Coleman, will my trim figure to Juanita Edney.

I, Reba Clontz, will my ability to build air castles to Linda Beane.

I, Ida Jean Conley, will my musical voice to Kathleen Sauls.

I, Kathy Daniels, will my ability to get my car in the ditch to anybody who can take it.

I, Pam Dula, will my neat ways to Ninette Propst.

I, Brenda Ervin, will my shyness to Flossie Johnson.

I, Henrietta Ervin, will my love for parties to Kay Harbison.

I, Pat Ervin, will my timid ways to Carolyn Kincaid.

I, Dell Fleming, will my ability to strut after scoring a point in basketball to Margie Ervin.

I, Sharon Fox, will my ability to lose weight to Adaire Burns.

I, Carolyn Franklin, will my brains of superior weight to Sharon Barry, in hopes she will use them.

Last Will and Testament Cont'd

I, Linda Harbison, will my beautiful handwriting to anyone who still scribbles.

I, Dixie Harris, leave my many talents to be distributed among the Juniors.

I, Janet Hurt, will my love for married life to Frances Mathes.

I, Mary Hunter, will my hardy laugh to Annabelle Kincaid.

I, Becky Keller, will my diamond to Nancy Masters.

I, Gwyn Keller, will my title "Most Courteous" to Nancy Throneburg.

I, Pat Kincaid, will my "slow walk" to Bernice Kincaid.

I, Lois Leonhardt, will my chair at the grill to anyone who gets tired at lunchtime.

I, Zona Mull, will my ability to be a victim of Murphy's Law to anyone who wants it.

I, JoAnn Lowdermilk, leave all I never learned from all the books I never read to all those who never study.

I, Joyce McCall, will my hope of getting married to Margaret Hallyburton.

I, Leona Self, leave my willingness to talk in class to Debbie Poovey.

I, Jill Sisk, will my ability to have a good time at basketball practice, in spite of Mr. Mull, to Maureen Daniels.

I, Becky Shuping, will my love for bright colors to Martha Dietz.

I, Ruby Smith, will my "little girl" appearance to Judy Collins.

I, Mary Sue Stamey, will my quiet ways to Gladys Stillwell.

I, Patsy Stewart, will my love for worrying Miss McCreight to Janet Whisnant.

I, Judy Stephens, will my "gift of gab" to Kaye Chapman.

I, Linda Truax, will my quiet ways to my sister Vicky, who needs them.

I, Judy Vance, will my between class chatting sessions with Ronnie to Wade Vance.

I, Deanna Warren, will my ability to study to Millie Powell.

I, Brenda Whisnant, will my size 10 basketball shoes to Keith Puckett.

I, Jeanette Whisnant, will my nickname "Bubbles" to Judy Clark.

I, Linda Whisnant, will my nickname "Casey" to Mary Kincaid.

I, Charla Young, will my sweet temper to Jane Lane.

TESTATORS
Judy Stephens
Rama Browning

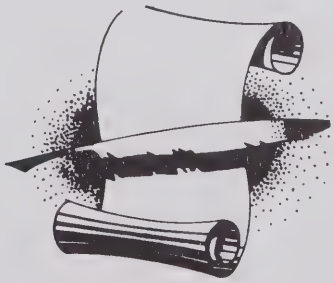

Class History

It was four years ago on a bright sunny September morning in 1962, that we started on the great adventure of entering high school life. We all remember clearly our feelings of awe, expectation and anticipation as we began our high school careers under the guidance of Mrs. Broome, Mr. Roper and Mr. Gibbs. The class officers were as follows; Mrs. Broome's Homeroom - President: Roy Brittain, Vice- President: Linda Kay Whisnant, Secretary: Jack Annis, Treasurer: Jill Sisk, Reporter: Brenda Whisnant. Mr. Gibbs Homeroom - President: Judy Vance, Vice President: Johnny Sutton, Secretary: Mary Sue Stamey, Treasurer: Judy Stephens, Reporter: Linda Harbison. Mr. Roper's Homeroom - President: Pam Dula, Vice President: Dixie Harris, Secretary: Lane Throneburg, Treasurer: Rama Lee Browning. Reporter: Gwynn Keller.

However, time stops for no one. Thus we found ourselves as sophomores, well on our way to being called upperclassmen. Our advisors were Mrs. Moore, Mr. Harris, and Mr. Mull. Officers for our sophomore year were: Mrs. Moore's Homeroom - President: Linda Kay Whisnant, Vice-President: Gwynn Keller, Secretary: Roy Brittain, Treasurer: Lois Leonhardt. Mr. Mull's Homeroom - President; Judy Stephens, Secretary Linda Harbison, Treasurer: Kathy Daniels. Mr. Harris's Homeroom - President: Doris Beck, Vice-President: Carolyn Franklin, Secretary: Brenda Grindstaff, Treasurer: Land Throneburg, Reporter: Brenda Whisnant. This year fifteen of our classmates were honored by becoming Beta Club members. They were Roy Brittain, Rama Browning, Kathy Daniels, Pam Dula, Carolyn Franklin, Linda Harbison, Dixie Harris, Lois Leonhardt, Zona Mull, Mary Sue Stamey, Judy Stephens, Johnny Sutton, Lane Throneburg, Brenda Whisnant, and Linda Kay Whisnant.

As time flew by we found ourselves as juniors. We had become upperclassmen, second only to the seniors. Things began to happen as we planned for our Junior-Senior Prom which was a great success. We were certainly fortunate to have Maurice Williams and The Zodiacs as our entertainment for the evening. Our Junior advisors were Miss Allen and Mr. Barrier. Class officers were as follows: Miss Allen's Homeroom - President: Judy Stephens, Vice-President: Dixie Harris, Secretary: Tommy Canipe, Treasurer: Kathy Daniels, Reporter: Linda Harbison, Chaplain: Brenda Whisnant. Mr. Barrier's Homeroom - President: Zona Mull, Vice President: Jerry Reed, Secretary: Lane Thronebury, Treasurer: Roy Brittain, Reporter: Carolyn Franklin. For the first time at Oak Hill a French club, Le Cercle Francais, was organized. Fourteen of our classmates were accepted into its membership. They were Rama Lee Browning, LaVern Cannon, Kathy Daniels, Pam Dula, Carolyn Franklin, Linda Harbison, Becky Keller, Gwynn Keller, Lois Leonhardt, Zona Mull, Mary Sue Stamey, Karen Burleson, Judy Stephens, Lane Throneburg, and Brenda Whisnant. Also this year Judy Stephens was selected as Miss Hi Miss.

Class History

Finally the time arrived. We were seniors, second to none. We thought the time would never come, but we finally received our rings. Senior officers were - President: Tommy Canipe, Vice President: Eddie Hunter, Secretary: Zona Mull, Treasurer: Judy Stephens, Mrs. Broome, Mr. Mull, and Mr. Pearson gave us their shoulders to lean on during our last and most difficult year of high school. Also this year Zona Mull was crowned Homecoming Queen and Judy Stephens was chosen Maid of Honor. The honor of being All-Conference was given to Tommy Canipe and the honor of being Honorable Mention All Conference was given to Eddie Hunter.

But Father Time waits for no man. So we the Senior Class of 1966 leave behind us a history of fond memories which will not be forgotten as we write our own histories throughout the remainder of our lives.

HISTORIANS:

Lois Leonhardt
Zona Mull

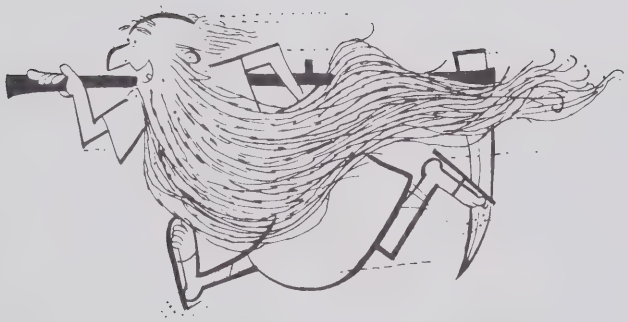

Class Prophecy

Today, June 1, 1986, we Janie Bong and Jimmie Blipp, alias Pam Dula and Brenda Whisnant, are aboard the luxury liner The Lively Lunkhead. We were sent by our fellow associate, Secret Agent 007, James Bond, to investigate our fellow 1966 graduates of Oak Hill High. It is suspected that our former classmates may now be racketeers, and it is our job to find out who they are.

Before setting sail, we receive a welcoming message from the ship's Captain, Rip (Kendall) Barrier. After the welcoming message the ship's steward, Jerry Reed, takes our bags to our cabin. The maid, Henrietta Ervin, is just leaving our room. We learn that the next cabin is occupied by none other than Doris Beck and Ruby Clark who are on leave from the W. A. V. E. S.

At twelve bells we go to the ship's dining room. The head waiter, James Noles, takes our order. Of course our lunch was delicious, being prepared by chief cook and bottle washer, Phillip Ervin. Alexander Corpening does the honor of uncorking our champagne.

After dinner we relax in the sun while Carl Duckworth and Jerry Stamey swab the deck. On the lower deck we catch a glimpse of recreation directors Charla Young and Bill Keller.

Next we go to Becky's Barn, operated by Becky Shuping. Becky is assisted by Dixie Harris and Janet Hurt. While being beautified we meet Mary Hunter, who is now a well-known psychologist, and Mary Sue Stamey, who is now a famed commercial artist. Plumber Jim Wascaster has the job of fixing a leaky faucet.

After supper we go the the ship's entertainment hall. Charles Gantt starts the act off by giving his world famous hog-calling act. Dell Fleming is asked for an encore to do her renowned belly dance. Herman Kincaid does some fine opera singing and Jeanette Whisnant sings her new hit song I'm Forever Blowing Bubbles.

After three days on the liner, we reach Miami Beach. We walk up Miami Boulevard and we meet Jackie Johnson selling violets. Norman McLean, now a chauffeur, brings to us our special forty-thousand dollar Aston-Martin. Our instructions are to leave immediately for Oak Hill, North Carolina.

While driving along a scenic highway we see John Lingafelt and Earl Stamey operating a fruit stand. We stop at a gas station owned and operated by Loraine and Christine Allman. The attendants, Gwynn Keller, and Jo Ann Lowdermilk, give us special service.

Once on our way again, we pick up hitchhikers Larry Putnam and Richard Belton, who are on their way to Charlotte for a very important business deal. Policewomen Ida Jean Conley, Patricia Kincaid, and Patricia Ervin stop us for speeding.

Finally we arrive at Oak Hill. We stay at a hotel owned by Ruby Smith and operated by Jack Annis.

We visit the University of Oak Hill, the "Harvard of the South." We talk with Lane Throneburg, the president of the University. Roy Brittain, the Dean of Men, takes us on a tour. We see a

Class Prophecy (Cont.)

sign on Professor Carolyn Franklin's door which reads, "Quiet, Mathematician at work!"

We learn that Lois Leonhardt and Zona Mull are the heads of the photography department. We hear Tommy Canipe, the Professor of History, lecturing about the importance of pigeons during World War I. We hear a loud explosion from the lab which is conducted by Linda Harbison. We smell burned biscuits and we learn that Sharon Fox is the head of the Economics Department ...Clifford Smith shows us his award winning paintings. Next we visit Eddie Hunter who is conducting ballet classes for outstanding students Alice Coleman, Patsy Stewart, Mary St. John, and Robert Johnson, Jill Sisk and Linda Kay Whisnant, P. E. instructors, are doing a trapeze act in the gym.

Now we travel to the well-known Oak Hill discotheque. Judy Vance, the hat check girl, takes our coats. Rama Lee Browning, the club's hostess, tells us that Kathy Daniels is now serving as a foreign missionary at the South Pole. Waitresses Joyce McCall and Leona Self serve us delicious hot dogs prepared by head cook Ronnie Whisnant. Entertainment at the club consists of Judy Stephens and Patsy Burnette doing their a go-go dances. We are informed that Karen Burleson is the executive secretary to the President of the United States and Linda Truax is teaching psychology at U. C. L. A. Brenda Kay Ervin and Reba Clontz are serving as interpreters at the U. N.

Suddenly, our two-way wrist radios buzz. Deanna Warren, special agent in London, informs us that the racketeers we are looking for have been arrested on the charge of bootlegging. They are Mr. John N. Sutton, a prosperous civil engineer, and Mr. Ronald Perry, a London playboy.

The mission has now ended. Although we were sent on a wild goose chase, the mission had at least one advantage. We learned about our fellow alumni who owe all their prosperity to dear old Oak Hill High.

Class Prophets:

Brenda Whisnant
Pam Dula

Baby Pictures

Judy Vance

Lane Throneburg

Johnny Sutton

Mary Hunter

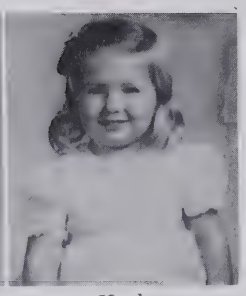
Kathy Daniels

Patricia Ervin

Henrietta Ervin

Jill Sisk

Carolyn Franklin

Pam Dula

LaVerne Cannon

Bill Keller

Gwynn Keller

Jack Annis

Charla Young

Patsy Burnette

Charles Gantt

Jim Wacaster

Deanna Warren

Mary Sue Stamey

Patricia Kincaid

Judy Stephens

Ida Jean Connelly

Rama Browning

Rebecca Keller

Linda Harbison

Brenda Whisnant

Earl Stamey

Lois Leonhardt

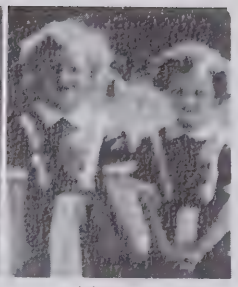
Allman Twins

Alice Coleman

Sharon Fox

Dallas McCall

Jane Brandon

Clifford Smith

Eddie Hunter

Leona Self

Billy Miller

Jerry Reed

Norman McLean

Zona Mull

Karen Burleson

Jeannette Whisnant

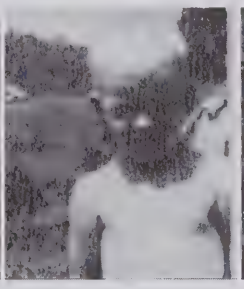
Kendall Barrier

Linda Whisnant

Dixie Harris

Linda Truax

Doris Beck

Dell Fleming

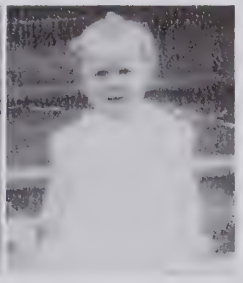
Reba Clontz

Roy Brittain

Patsy Stuart

Daniel Whisnant

Jerry Stamey

James Noles

Tommy Canipe

Becky Shuping

Larry Putnam

Joyce McCall

Ronald Perry

Ronnie Whisnant

Mary St. John

Janet Hurt

Way Back When?

JUNIORS

Junior Officers

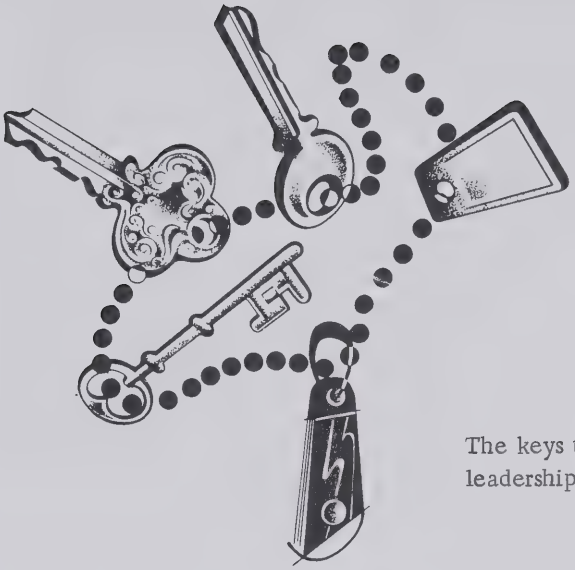

The keys to success lie in good leadership...

MRS. LINDSAY'S HOMEROOM

President - Walter Johnson

Vice President - Shelia Grady

Secretary - Wilma Brown

Treasurer - Nancy Masters

Chaplain - Patsy Miller

MR. HARRIS' HOMEROOM

President - Roger Barrier

Vice President - - - - - - - - - - - - - - - - - - - Nancy Throneburg

Secretary - Sharon Barry

Treasurer - Janice Hutchins

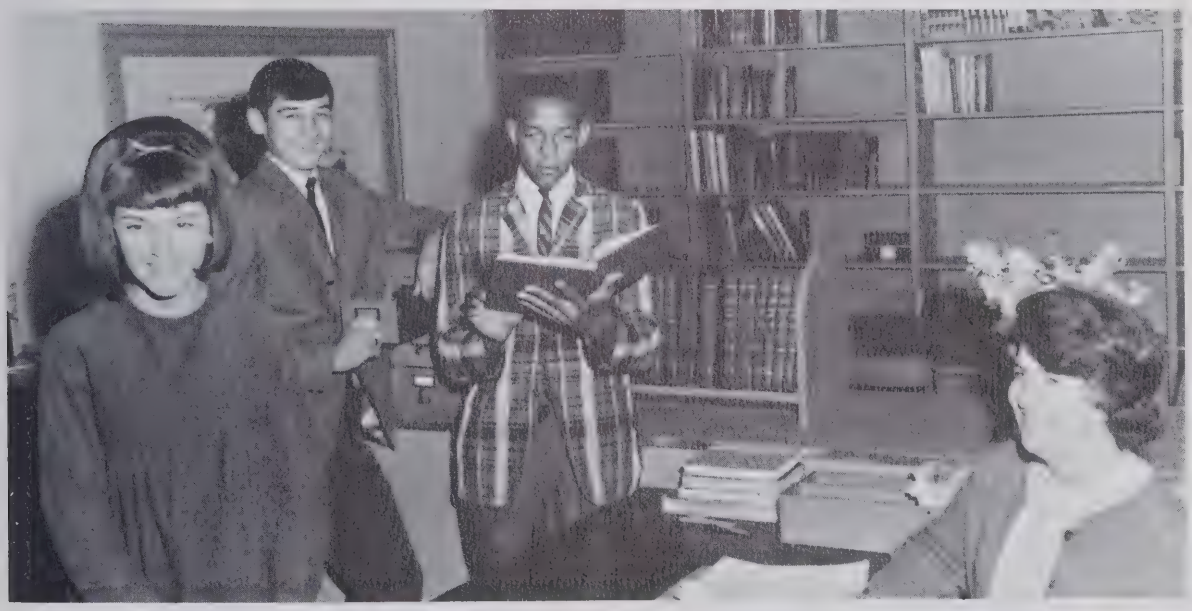

MRS. POORE'S HOMEROOM

President - Janet Whisnant

Vice President - Debbie Poovey

Secretary - Jimmy Benton

Treasurer - John Roane

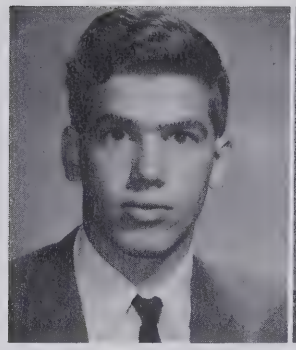

Dennis
Allman

Michael
Allman

Delores
Avery

Mariam
Avery

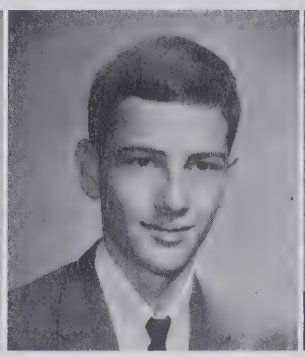

Roger
Barrier

Sharon
Barry

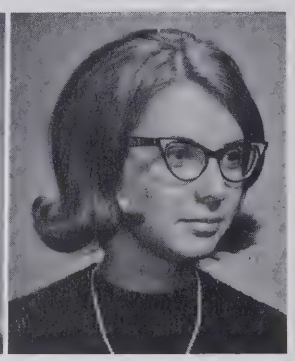

Linda
Beane

Johnny
Belton

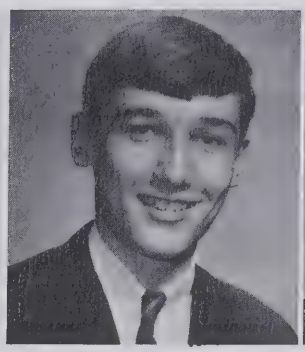

Jimmy
Benton

Linda
Branch

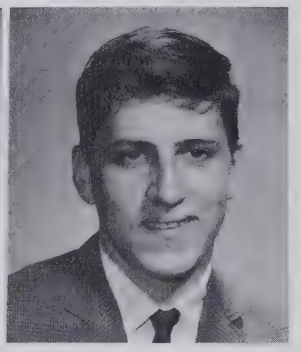

Thomas
Brown

Wilma
Brown

Linda
Bryant

Carol
Burns

David Carpenter

Kaye Chapman

Judy Clark

PHOTO
NOT AVAILABLE

Alex Cobb

Beverly Collette

Judy Collins

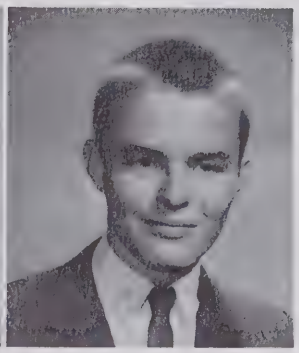

Warren Conley

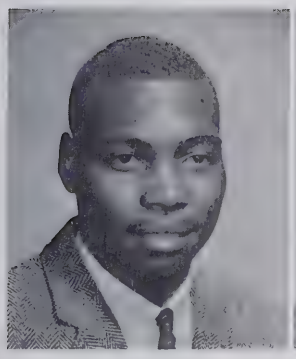

Kelly Corpening

Nancy Corpening

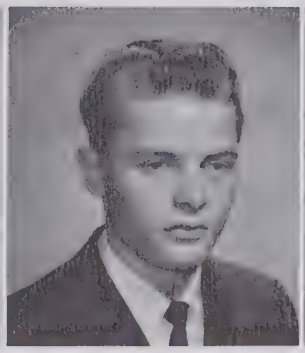

Bruce Crump

Gary Curtis

Richard Davis

Martha Dietz

Juanita Edney

Flossie
Ervin

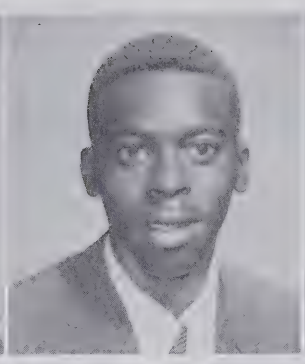

Harry
Ervin

Margie
Ervin

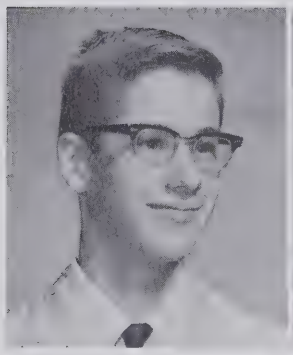

Jeffory
Gantt

Betty
Gardin

Sheila
Grady

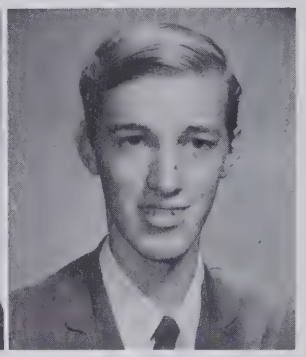

Ray
Gragg

Margaret
Hallyburton

Linda
Harbison

Carolyn
Harris

Linda
Harris

Edd
Heavner

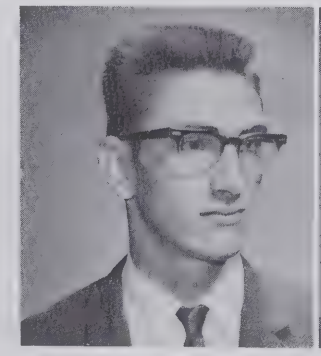

David
Hendrix

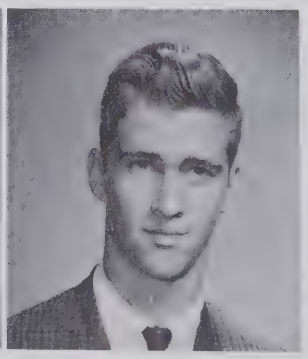

Mickey
Hendrix

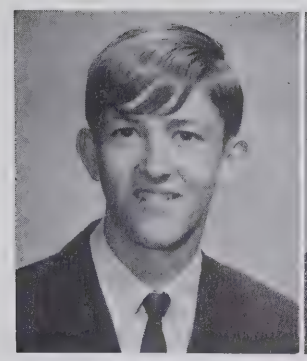
Ernie Hensley

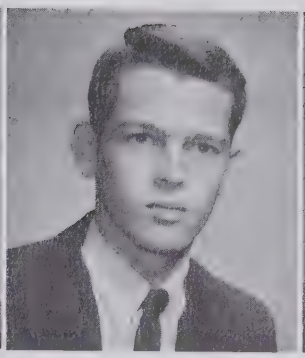
Danny Huffman

Janice Hutchins

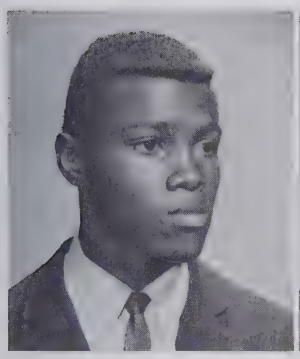
Jimmy Johnson

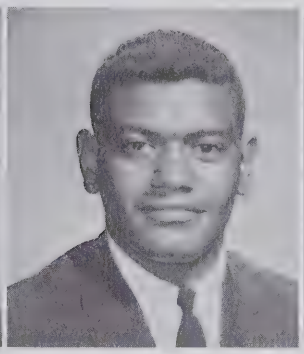
Walter Johnson

Dean Keller

Annabelle Kincaid

Carolyn Kincaid

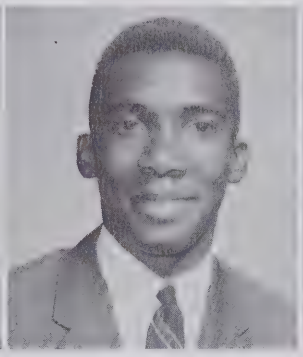
Charles Kincaid

Mary Kincaid

Patricia Lambert

Jane Lane

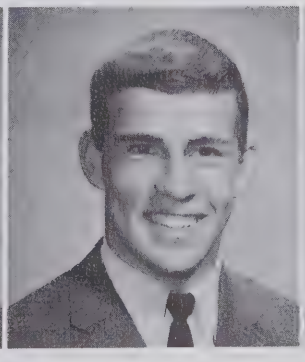
Jack Leigh

David Lingafeldt

Dixie
Mathes

Frances
Mathes

Nancy
Masters

Elaine
McCall

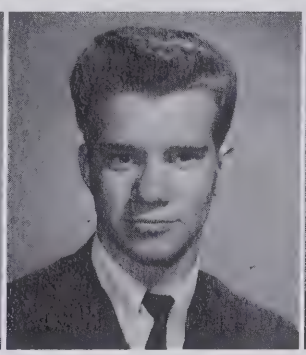
Jerry
McCall

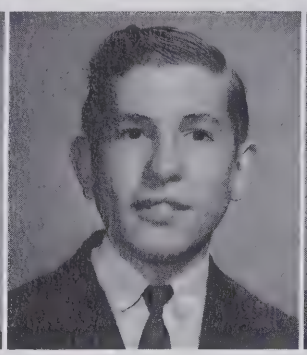
Wayne
McCall

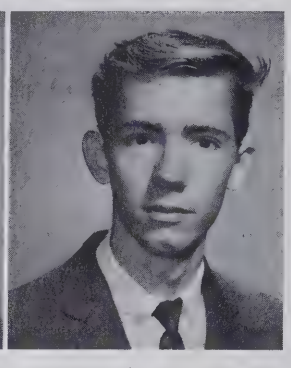
Billy
Miller

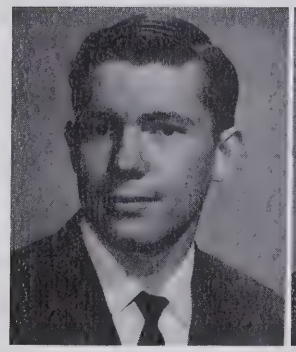
Randy
Miller

Patsy
Miller

Paula
Miller

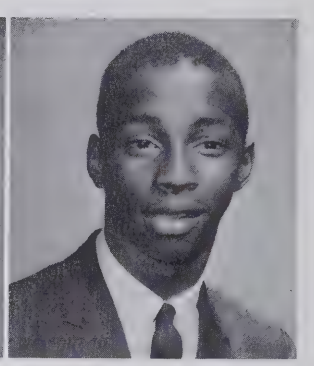
Jerry
Moore

Sue
Moore

Jean
Nichols

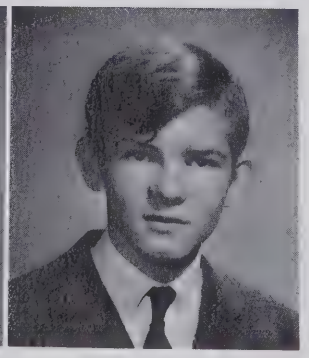
Johnny
Parker

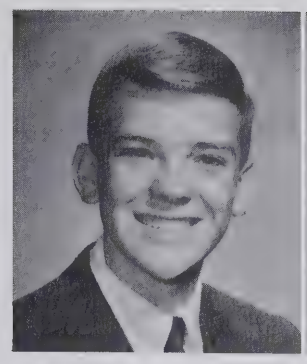

Larry
Patton

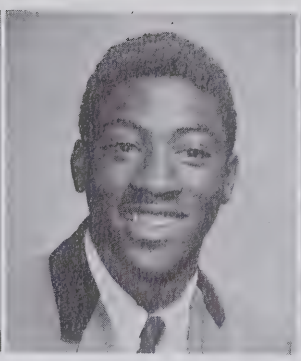

John
Pearson

Betty
Perkins

Hattie
Perkins

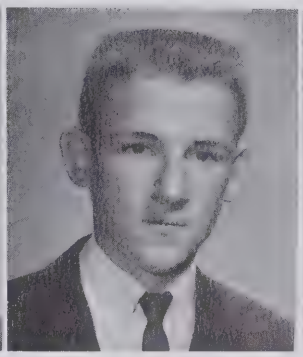

Brathel
Poarch

Debbie
Poovey

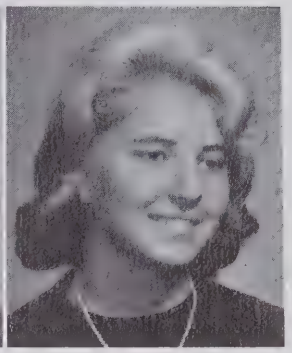

Millie
Powell

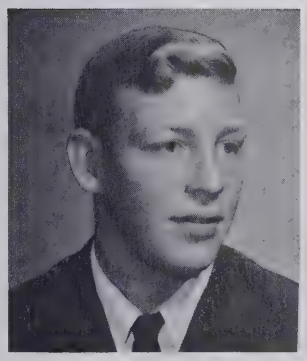

Levi
Powell

Ninette
Propst

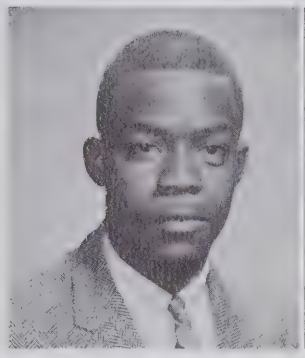

Ernest
Rutherford

Kathleen
Sauls

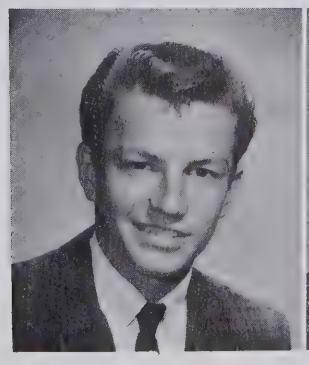

Steve
Shuffler

David
Smith

Gladys
Stillwell

Mary
Suddreth

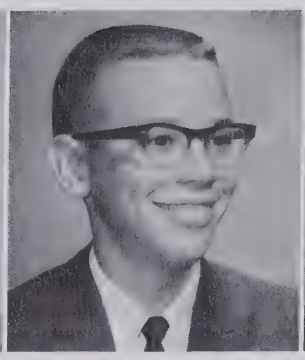

Ronald
Teseneer

Nancy
Throneburg

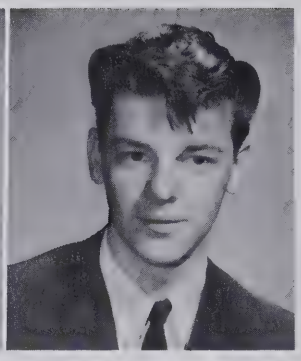

Kenneth
Throneburg

Janet
Whisnant

Faye
Whisnant

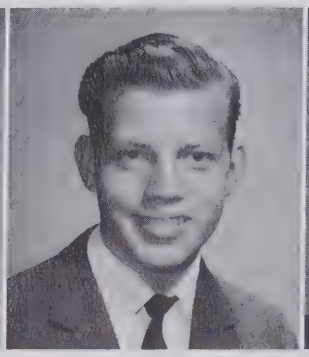

Randy
Whisnant

Diana
Burnette

The Juniors' Magazine Sale was a great success!

SOPHOMORES

MR. ACUFF'S HOMEROOM

President
Roger Baker

Vice President
Woodrow Ervin

Secretary
Susan Avery

Treasurer
Maureen Daniels

MRS. LYONS' HOMEROOM

President
Joe Tolbert

Vice President
Linda Kaye Harris

Secretary
Anna McGimsey

Treasurer
Ronnie Wall

MRS. WEST'S HOMEROOM

President
Charles Crump

Vice President
Lonnie Moore

Secretary
Sandra Holder

Treasurer
Glenda Powell

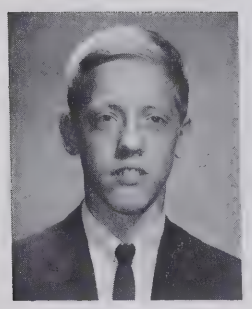

Sonny
Allen

Vincent
Alley

Ronald
Allman

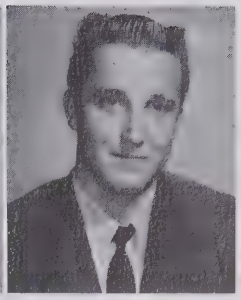

Paul
Amey

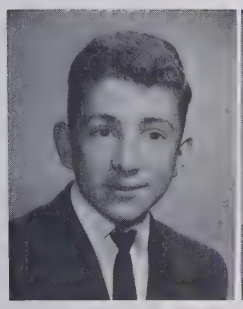

Gary
Austin

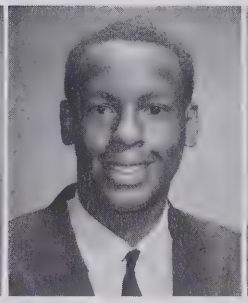

Jimmy
Avery

Mary
Avery

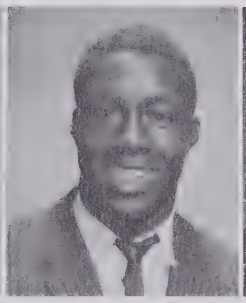

Napoleon
Avery

Susan
Avery

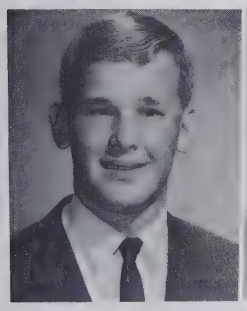

Roger
Baker

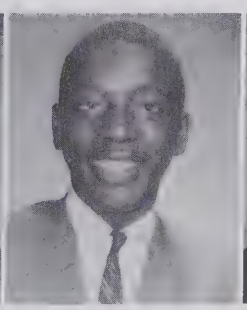

Charles
Barnes

Linda
Beck

Jack
Blankenship

Clarica
Boyce

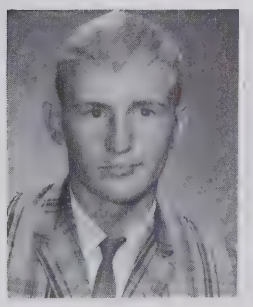

Sonny
Branch

James
Braswell

Cathy
Braun

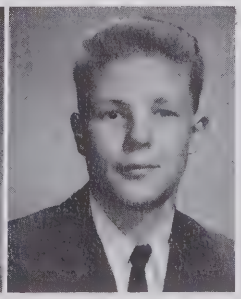

Tony
Braun

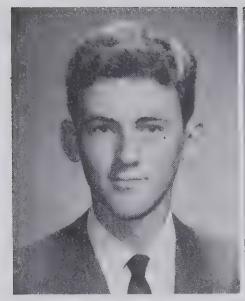
James Burge

Carol Burnette

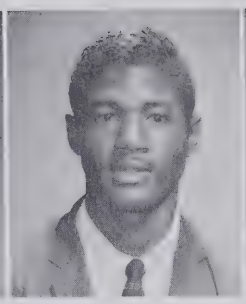
Frank Caldwell

Iris Caldwell

Mary Caldwell

Ollie Caldwell

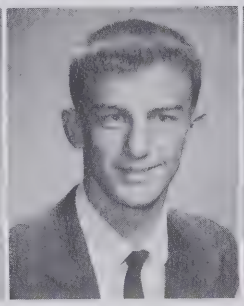
Doug Caraway

James Carswell

Linda Carswell

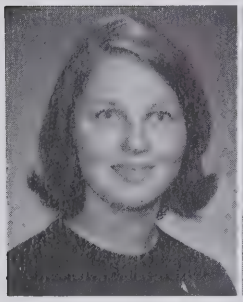
Connie Clontz

Pat Collette

Brenda Corpening

Janet Corpening

Laura Corpening

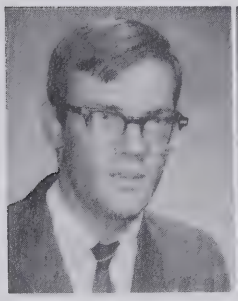
Bill Crump

Charles Crump

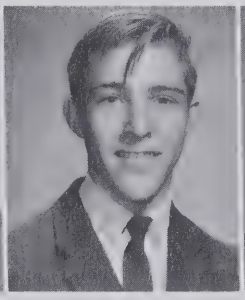
Wade Curtis

Charlene Cuthbertson

Maureen Daniels

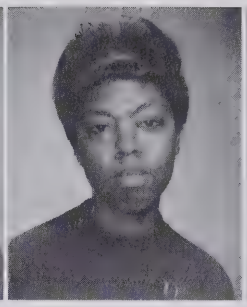

Agnes Davis

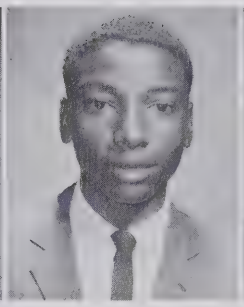

Kenneth Ervin

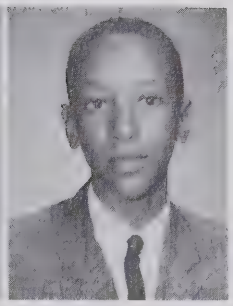

Robert Ervin

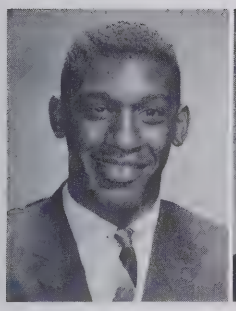

Woodrow Ervin

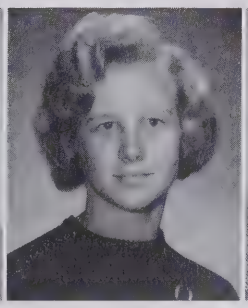

Kathryn Gantt

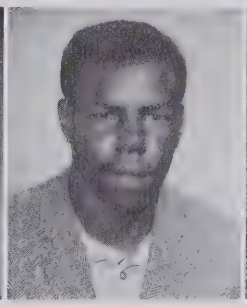

Jesse Gardin

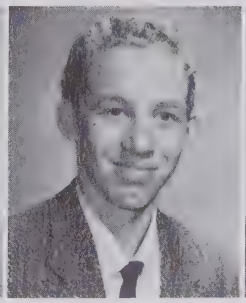

Ralph Gragg

Helen Harris

Linda Harris

Novella Harshaw

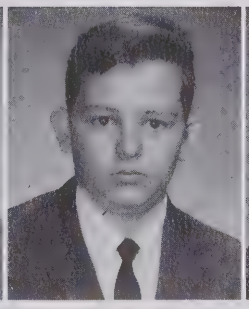

Gary Haynes

Margaret Hennessee

Sandy Holder

Betty Horn

Joyce Hunt

Charlena Hunter

Gereline Hunter

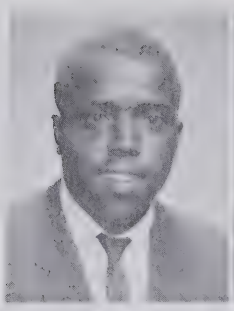
Jerry Hunter

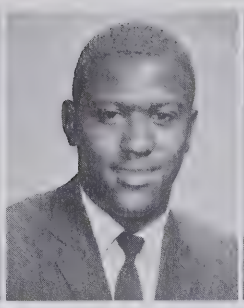
Robert Hunter

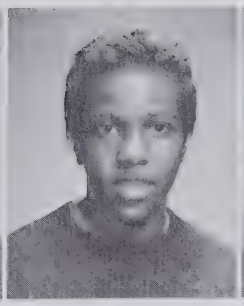
Barbara Johnson

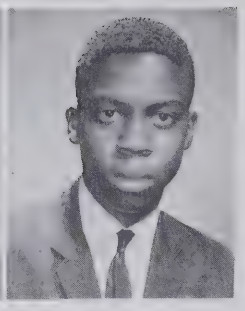
Bobby Johnson

Lorraine Johnson

Marie Johnson

Wanda Keller

Bernice Kincaid

Gail Kincaid

Mary Lail

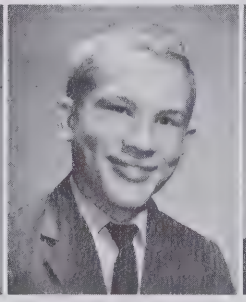
Derr Leonhardt

Diane Leonhardt

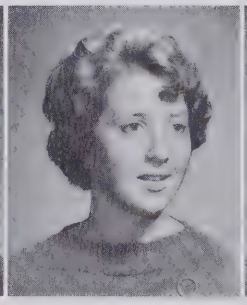
Ruth Lequire

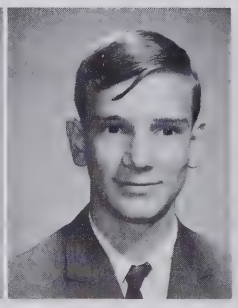
Clyde Lingafeldt

Carolyn Logan

Barbara Mayfield

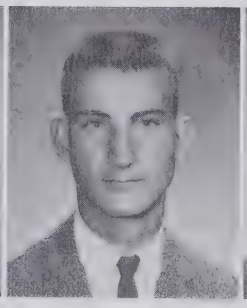
Marshall McCall

Anna McGimpsey

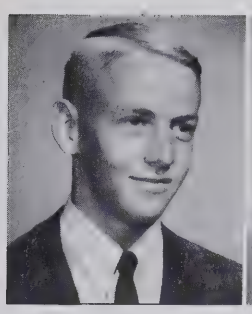

Foy
McNeely

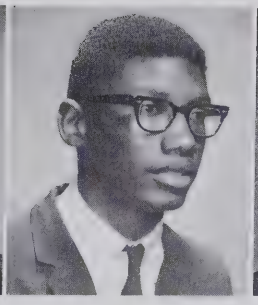

Paul
Michaux

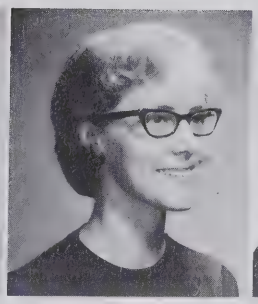

Vickie
Miller

Sharon
Miller

Brenda
Moody

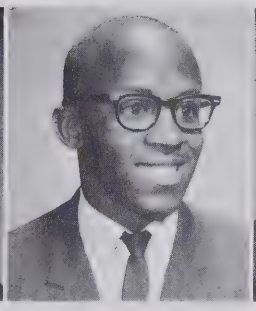

Lonnie
Moore

Patsy
Moore

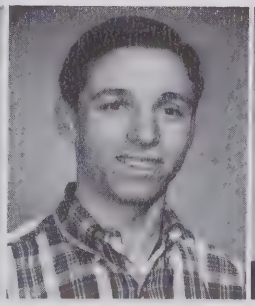

Wayne
Norman

Reba
Orders

Lena
Patton

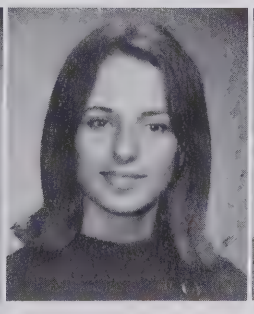

Glenda
Powell

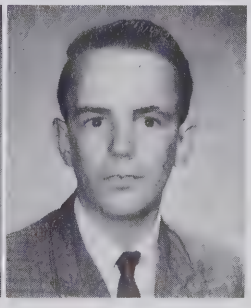

Bobby
Pritchard

Reba
Pritchard

Gary
Robinson

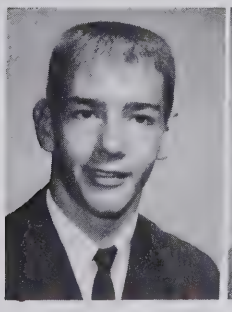

Tim
Robinson

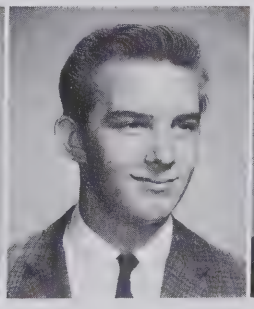

Ray
Shuffler

Pat
Stillwell

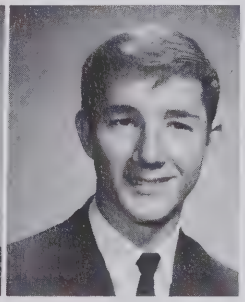

Doug
St. John

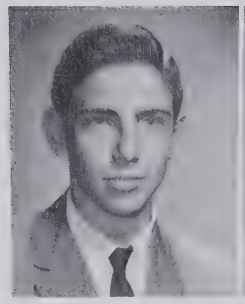

Ralph
Taylor

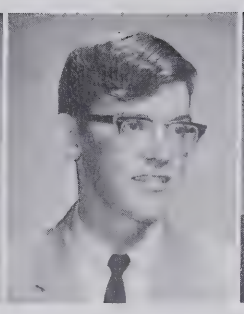

John
Throneburg

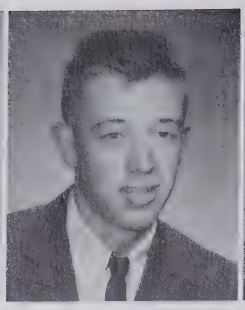

Joe
Tolbert

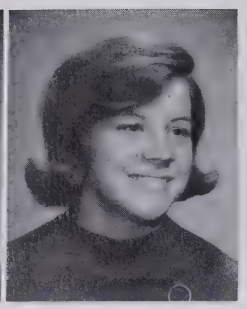

Vicky
Truax

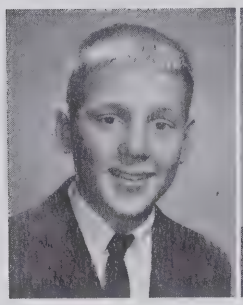

Wade
Vance

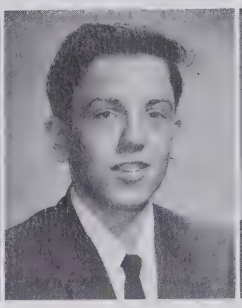

Elvis
Vaughn

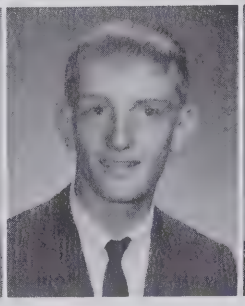

Ronnie
Wall

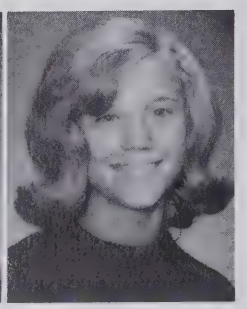

Sandy
Warlick

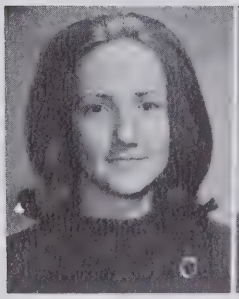

Brenda
Webb

James
Wilson

Kay
Woodie

Emily
Whisnant

Maxine
Whisnant

FRESHMEN

MR. HOUCK'S HOMEROOM

President - - - - - - - - - - - - Sharon Brady

Vice President - - - - - - Judy Thompson

Secretary - - - - - - - - - - - - Shelia Avery

Treasurer - - - - - - - - - - - - Linda Young

MR. PYATTE'S HOMEROOM

President - - - - - - - - - - - Sandra Perkins

Vice President - - - - - - - Gary Houston

Secretary - - - - - - - - - Linda Lowdermilk

Treasurer - - - - - - - - - - - - Brenda Arney

MR. HOLCOMBE'S HOMEROOM

President - - - - - - - - - - - Roger Caldwell

Vice President - - - - - - - - Keith Puckett

Secretary - - - - - - - - - - - - Shelia Smith

Treasurer - - - - - - - - - - Andy Chapman

MRS. JOYNER'S HOMEROOM.

President - - - - - - - - - - - - Mary Barrier

Vice President - - - - - - - - Kenneth Arney

Secretary - - - - - - - - - - - - Joyce Morris

Treasurer - - - - - - - - - - - Dolores Allman

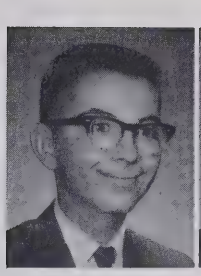
Bobby Annas

Keith Alley

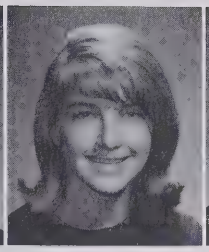
Delores Allman

Brenda Arney

Kenneth Arney

Shelia Avery

Absent when pictures were made

William Avery

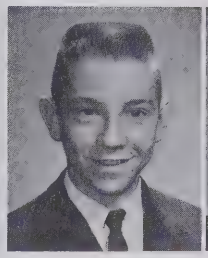
Ray Arney

Ruby Austin

Mary Barrier

PHOTO Not Available

Catherine Beck

Ray Benfield

Irene Blankenship

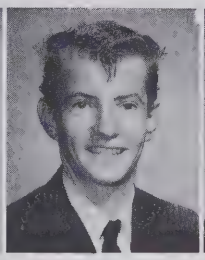
Larry Blankenship

Sharon Brady

Kay Branch

Virginia Braswell

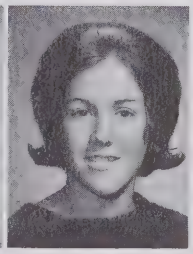
Linda Bolding

Allen Caldwell

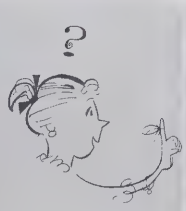
Alice Faye Caldwell

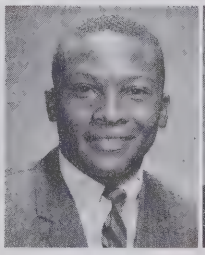
Roger Caldwell

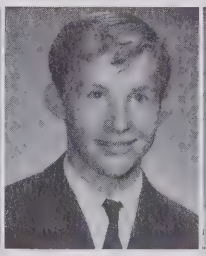
Buddy Carpenter

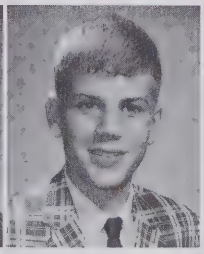
Andy Chapman

Gary Chester

Edith Childers

Rhonda Coffey

Mary Alice Coleman

Joseph Collette

Gary Cooper

Kenneth Cooper

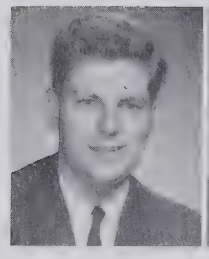
James Corening

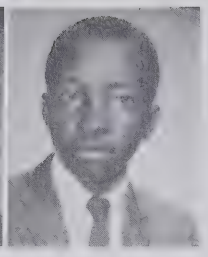
Ronald Corpening

William Corpening

Barbara Crawley

Keith Curtis

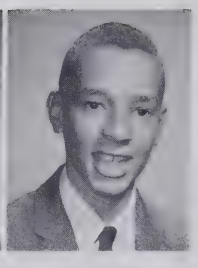
Jerry Cutheberson

Verna Davis

Carolyn Ervin

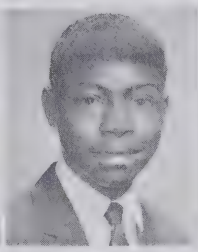
Jason Ervin

Linda Kay Ervin

Linda Ervin

Walter Ervin

Kathleen Gantt

Frank Gardin

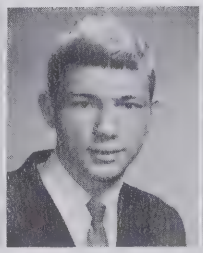
Terry Hall

Edward Hallyburton

Lena Harshaw

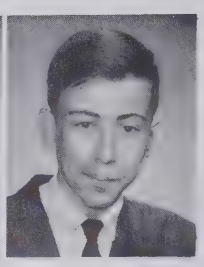
Daryl Haynes

Teddy Hensley

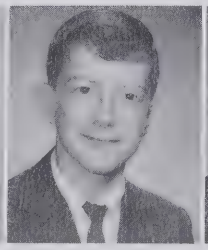
Bobby Hilton

Gary Houston

Flossie Johnson

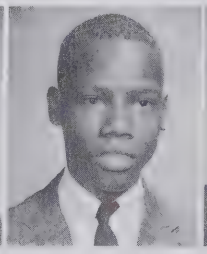
Gary Johnson

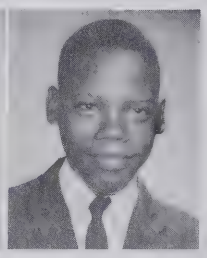
Larry Johnson

Stanley Johnson

Hattie Kanipe

Louvenia Kanipe

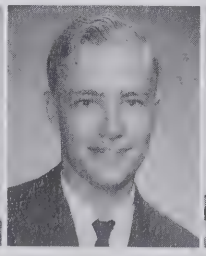
Dennis Keller

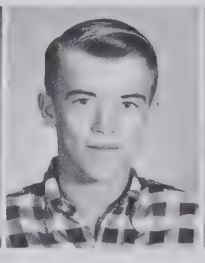
Junior Keller

Betty Kincaid

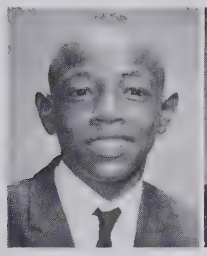
Richard Kincaid

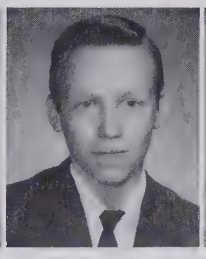
Billy Lambert

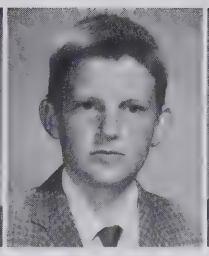
Roger Lane

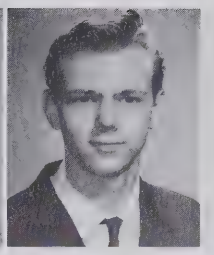
Steve Laws

Linda Lowdermilk

Peggy Lowdermilk

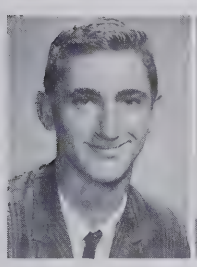
Johnny Loven

Joyce Morris

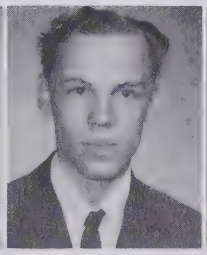
Paul Mathes

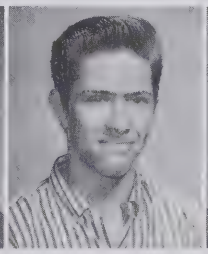
Dwayne McLean

Jerald McLean

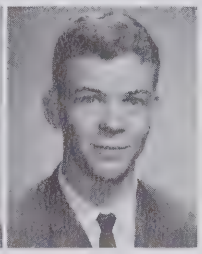
Donald McNeely

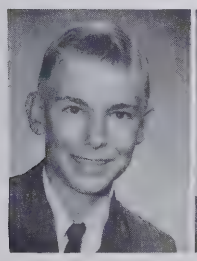
David Miller

Steve Morgan

Joyce Martin

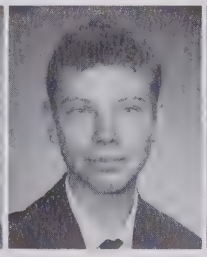
George Moses

Billy Mull

Dinah Pennell

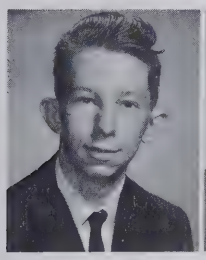
Jerry Pennell

Patricia Perkins

Sandra Perkins

Lois Piercy

Barbara Powell

Keith Preston

Ira Pritchard

Keith Puckett

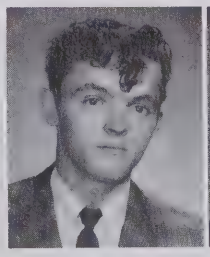
Darvin Rhodes

Toni Robinson

Margaret Rutherford

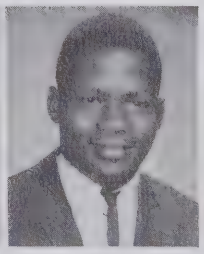
Paul Rutherford

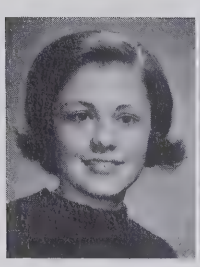
Marilyn Silvers

Evelyn Simpson

Betty Shuffler

Margie Smith

Shelia Smith

Larry Stamey

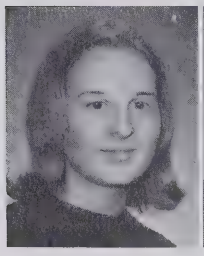
Judy Thompson

William Trent

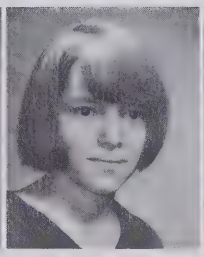
Barbara Wall

Keith Warren

Roger Webb

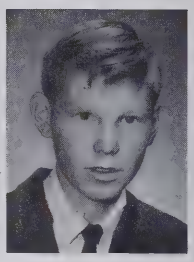
R. C. Webb

Willard Webb

Karen Williams

Gale Wilson

Johnny Woodruff

Patricia Woodard

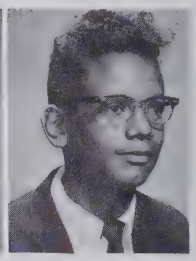
William Woodard

Philip Whisnant

Phyllis Whisnant

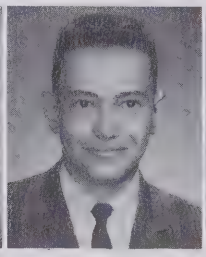
Tommy Whisnant

Linda Young

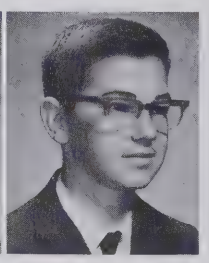
Richard Young

JUNIOR HIGH

Mr. Poore's Eighth Grade

Jimmy Allman, Dickie Baker, Dorothy Beck, Rhonda Lee Brittain, Jack Brown, Harriet Browning, Alta Cannon, Ralph Collette, Bonnie Davis, Ralph Ervin, Elaine Franklin, Kaye Gragg, Leslie Harbison, Rebecca Lea Hodges, Roy Jordon, Linda Kanipes, Lloyd Keller, Tommy Lowdermilk, David Newton, Lou Powell, Randall Powell, Annette Sisk, Leonard Smith, Mae Stillwell, Dianne Vance, Johnny Whisnant, David Woodard, Linda Woodie.

Mr. Seagle's Eighth Grade

Luberta Boyce, John Brown, Roby Burgess, Michael Carlisle, Steven Caudill, Hazel Coleman, Herbert Corpening, Charles Davidson, Donna Davidson, Brenda Edwards, Thomas Grady, Sylvester Harbison, Christina Harris, Wanda Heavner, Patricia Henderson, Judy Mayfield, Linda Kay Mayfield, Diane McDowell, Allan McMahan, David McLaughlin, William Parks, Linda Pierson, Evelyn Powell, William Saulmon, Dolores Smith, John Smith, Brenda Whisenant, Linda Gail Whisenant, Patricia Whisnant, Linda Woodard

Mrs. Blacklock's Seventh Grade

Keith Byrd, Deborah Carswell, Ikie Corpening, Cynthia Davis, Waddell Ervin, Lorraine Frederick, Lynda Hallyburton, Charles Hampton, William Harrison, Betty Hodge, Debra Huffman, Shuff Hunter, James Kincaid, Sandra Kincaid, Debra Leigh, Sharon Lingafelt, Kenneth Loven, Janice McNeely, Danny Miller, Vida Miller, Terry Pendley, Kenneth Perkins, Anita Powell, Catherine Rutherford, Ann Saulman, Michael Silvers, Dennis Whisnant, Maxine Whisnant.

Mrs. Armstrong's Seventh Grade

Terry Annis, Kenneth Baker, Bobby Belton, Vanessa Boyce, Michael Bowman, Suzanne Braun, Alice Brown, Patrician Byers, Ernest Caldwell, Steve Carpenter, Debbie Causby, Carolyn Cobb, Charlie Davis, Frances Holloway, Shirley Hunter, Mary Sue Jones, Doris Loven, Yvette McIntosh, Clydia Metcalf, Ronald Metcalf, Jerry Newton, Bernice Orders, Leroy Rutherford, Linda Thompson, Levi Whisnant, Nina Whisnant, Dean Wiseman, Johnny Woodard.

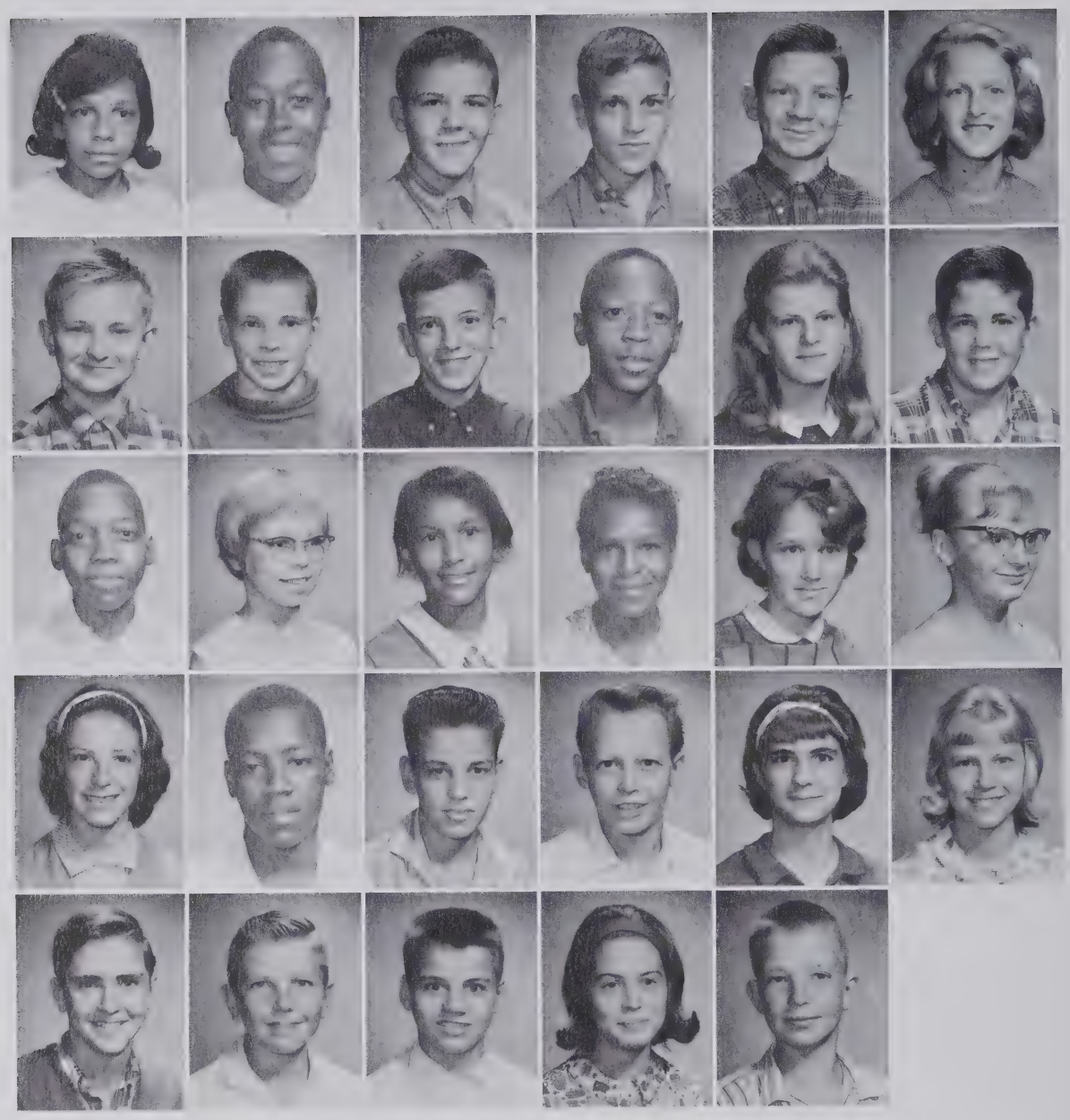

Mr. Carpenter's Seventh Grade

Rebecca Avery, Robert Avery, Gary Beach, Charles Bean, Michael Belton, Clara Brittian, Calvin Brown, Keith Burkett, Lawrence Burleson, Earl Lee Caldwell, Shelia Campbell, Kevin Carlisle, Phillip Corpening, Sherry Edwards. Vanessa Ervin, Mary Gordon, Doris Gragg, Sharon Hennessee, Karen Hilton, Paul Hunter, Alden Jordon, Danny Lackey, Mildred Lowdermilk, Linda McLaughlin, Joseph Miller, Glenn Taylor, Dane Truax, Elizabeth Wall, Allen Woodard.

ELEMENTARY

Miss Davis's Special Ed. Class

Calvin Collett, Cynthia Corpening, James Corpening, Donald Davis, Lisa Forney, Roger Harrison, Oral Hodge, Benjamin Hunter, William Lowdermilk, Myrtle Lowdermilk, Darryl Piercy, Christine Pritchard, Johnny Smith, Marsha Wilson.

Mrs. Arrowood's Sixth Grade

Martin Allen, Dean Allman, Jean Allman, Patricia Beach, Dennis Benfield, Michael Bolding, Frances Branch, Ray Branch, Patricia Caldwell, Donald Cannon, Lanny Carpenter, Steve Clark, Debra Clontz, Lander Corpening, Phillip Davidson, Arthur Davis, Charles Davis, Drucilla Davis, Becky Hurt, Samuel Kanipes, Rickie Kincaid, Kathy Mayfield, Eugene Moses, Shelia Orders, Catherine Powell, Ricky Rhodes, Jackie Saulmon, Charles Setzer, Clarence Smith, Jimmy Smith, Ronnie Webb, Darrell Whisnant, Teressa White, Virginia Whittington.

Mrs. Winter's Sixth Grade

Barbara Allman, Randy Allman, James Avery, Glenda Baker, Kenneth Barrier, Rex Benfield, Mary Boyce, Becky Branch, Lewis Brown, Debbie Carpenter, Danny Coleman, Dean Coleman, Anita Corpening, Roy Corpening, Ronnie Drum, Kevin Gantt, Herbert Harbison, Bruce Henderson, Patty Holder, Odell Hunter, Thomas Jones, Lorena Kincaid, Ruby Lowdermilk, Billy Ray McJunkin, Dallas Miller, Harvey Miller, Gladys Powell, Harold Powell, Johnny Powell, Barbara Setzer, Keith Watkins, Jimmy Whisnant, Joann Whisnnant.

Mrs. Bost's Fifth and Sixth Grades

Charles Avery, Michael Benfield, Ralph Browning, Anne Berry, Rebecca Carswell, Nita Conley, Douglas Dale, Chrystal Freeman.

Betsy Kincaid, Brenda Lequire, Karen Lingafelt, Steve McCall, Arlene McDowell, Darrell Metcalf, Roger Miller, John Moore, Pat Moody, Ben Nantz, Keith Patton, Sharon Powell, Carol Propst, Cathy Smith, Rickey Whisnant, Ronald Whisnant, Donna Woodie.

Mrs. Swift's Fifth Grade

Wayne Banner, Sonja Davidson, Harold Belton, Alan Carpenter, Gail Cobb, Edward Frederick, Julious Hunter, Sarah Gardin, George Harrison, Sandra Kincaid, Sherry Loven, Joan Martin, Debra McNeely, Rogena McNeely, Danny Miller, Andy Mode, Laura Parker, Robert Patton, Barbara Pierson, Eugene Powell, Judith Puckett, Patricia Rutherford, Bobby Saulmon, Darlene Silvers, Rocky Smith, Michael Vance, Brenda Walsh. Steve Whisnant, Teresa Whisnant.

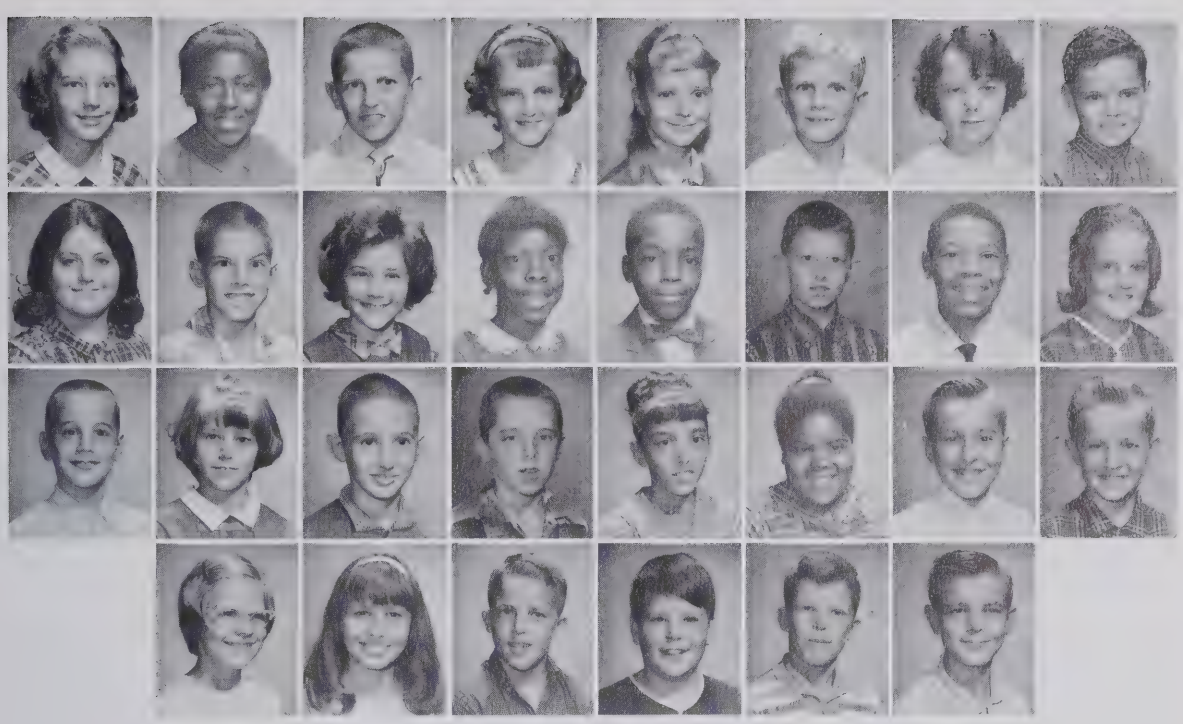

Miss Pearson's Fifth Grade

Nina Allman, Wanda Avery, David Barrier, Gail Brittian, Emily Braun, Tommy Brown, Jacquelyn Browning, Jerry Browning, Debra Buchanan, Michael Burnette, Laura Clark, Rose Collette, Tommy Corpening, Jesse Crane, William Davis, Victoria Davis, Charles Digh, Deborah Elliot, Wayne Franklin, Aurthur Freeman, Joyce Jordan, Teresa Kanipes, Rex McFalls, Dale McJunkens, Mary Jane Morton, Sharon Smith, Richard Stephens, David Wall, Bobby Woodard, Christopher Woodard.

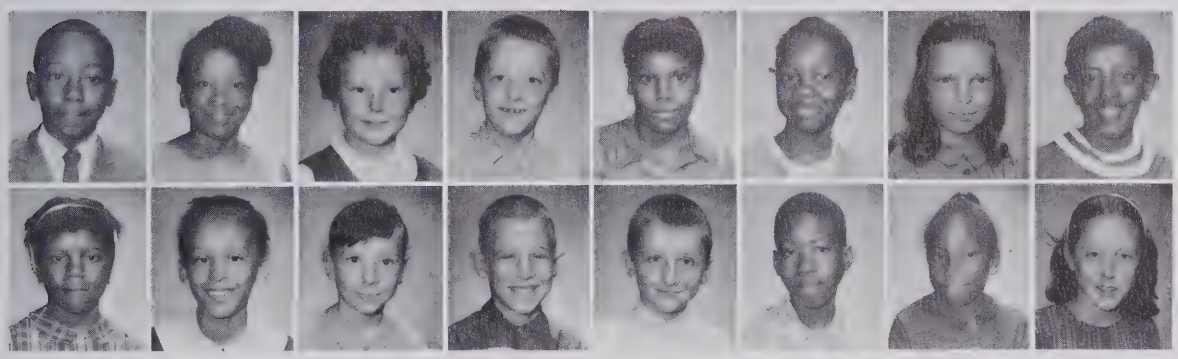

Mrs. Carson's Fourth Grade

Allen Avery, Donna Avery, Patricia Brown, Philip Burgess, Pernessa Corpening, Cynthia Davidson, Martha Edwards, Elaine Fleming, Marie Fleming, Sylvia Francis, Donnah Franklin, Bobby Gragg, Paul Hendrix, Donald Hunter, Janice Hunter, Janice Lefevers.

Ted Mabe, Debra McGimsey, Tony Metcalf, Ronnie Moore, Peggy Mull, David Nantz, Ronnie North, Shari Ollis, Diane Orders, John Powell, Rickie Rudicill, Kimberly Tolbert, Dean Whisnant, Garry Whisnant, Geraldine Whisnant.

Miss Grace Whisnant's Fourth Grade

Sharon Avery, David Bean, Howard Bumgarner, Sterin Caldwell, Freda Cobb, Jimmy Coleman, William Collett, Carol Corpening, David Edwards, Helen Corpening, Earl Franklin, Darrell. Keller, Virginia Kincaid, Glenda Lowdermilk, Sandra Martin, Randy McCoy, Rene Mull, James Perkins, Rodney Powell, Steve Stamey, Jimmy Thomas, Debbie Truax, Pamela Warlick, Donna Whisnant.

Nan Whisnant, Jerry Whisnant, Susan Williams, Lorena Wiseman, Brenda Woodruff, David Woodard.

Miss McGimsey's Fourth Grade

Elaine Allen, Leasa Annis, Raymond Belton, Roger Boyce, William Brown III, Phyllis Caldwell, Johnny Clark, James Collette, Brenda Corpening, Danny Corpening, Hester Corpening, Helen Crane, Rebecca Davis, Janice Franklin, Kathy Hutchins, Darryl Lefevers, Larry Leonhardt, Harold McCall, Richard McNeely, Jeff Nelson, Rhonda Patterson, Jerold Patton, Wanda Powell, Bruce Reed, Dennis Silver, Mike Wakefield, Dale Whisnant, Judy Whisnant.

Mrs. Hemmings' Third Grade

Roy Lee Benfield, Jr., James Burton Berry, Jr., Robin Caldwell, Lucille Chapman, Marie Corpening, Jerry Davis, Johnny Elliott, Alma Juanita Ervin, Randy Allen Hall, Vonda Louise Hunter, Brenda Louise Martin, Donna Sue McCurry, Robert McGimpsey, David Allen Miller, Myra Christine Powell, Stephen Eugene Saulman, Perry Wesley Shuffler, Dwight Silvers, Crystol Smith, Robert Stephens, Gordon Allen Tate, Joseph Cross Thomas, Agnas Elaine Whisnant, David Eugene Whisnant, Garry Andrew Whisnant.

Mrs. Rader's Third Grade

Deborah Avery, Deborah Avery, Gary Baker, Robert Banner, Dean Beck, Charles Brown, Dale Burleson, Joan Clark, Billy Joe Conley, Sheri Cooper, Stephen Corpening, Alan Davidson, Earl Fleming, Merilyn Fleming, Mickey Hennessee, Susan Hodges.

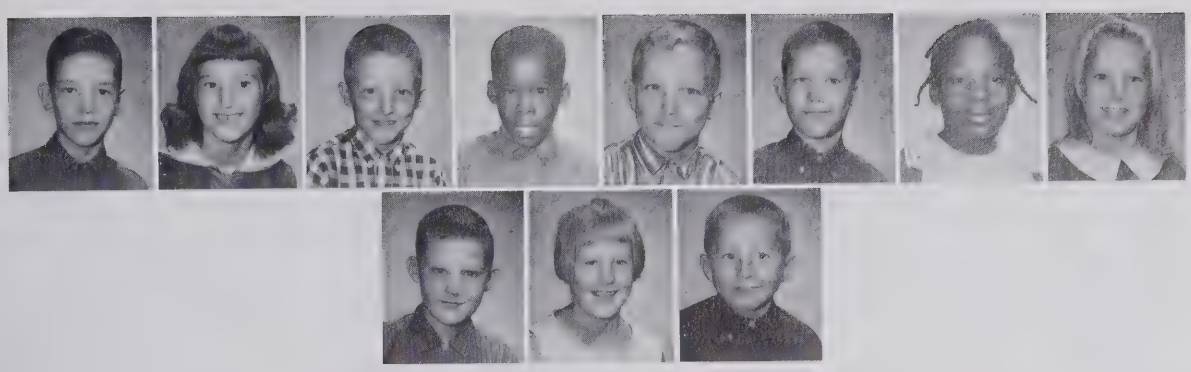

Robert Jordan, Eileen King, Mark Miller, Gary Moore, Mike Powell, Keith Robinson, Gladys Rutherford, Janet Walsh, Douglas Warlick, Denise Watkins, Steve Whisnant.

Mrs. Propst's Third Grade

Linda Allman, Gary Avery, Thomas Avery, Randall Caldwell, Danny Campbell, Donna Clark, Everette Coleman, Terry Davis, Steve Edwards, Richard Fletcher, Randall Fox, Stephen Gragg, Moses Harbison, Robert Harrison, Pamela Lingafelt, Kathy Lowdermilk, Roger McCoy, Elaine McDowell, Pamela Michael, Rex Powell, Kenny Rhodes, Barbara Rutherford, James Rutherford, Dean Searcy, Gwendolyn Shuffler, Terry South, Mickey Walsh.

Mrs. Hunnicutt's Second Grade

Tamara Avery, Alfred Barlow, Christine Beck, Sharon Beck, Pam Brown, Pamela Browning, Susan Caldwell, Diann Clark, Joyce Dagberry, Danny Edwards, Sammy Edwards, Jennifer Francis, Randy Gibbs, Michael Harris, Frederick Kanipes, Alan Leonhardt, Steve Martin, Greg McMahan, Curtis Moore, Richard Moore, Robert Perkins, Patsy Powell, Pamela Shuffler, Dean Warlick, Allen Whisnant, Karen Whisnant, Gerald White.

Miss Powell's Second Grade

James Anderson, Gregory Avery, John Avery, Linda Beach, Clifford Beck, Eugene Braun, Laura Brown, Larry Caldwell, Benecia Corpening, Sheryl Davis, Junior Draper, Billy Gragg, Debbie Hall, Samuel Harrison, Albert Hurt, Gayle Kanipe.

Dennis Moore, Charles Woodard, Douglas Wilson, Kevin Whisnant, Teri Whisenant, Jackie Whisenant, Curtis Smith, L. G. Shuffler, Roger Rutherford, Judy Pritchard, Patty Powell.

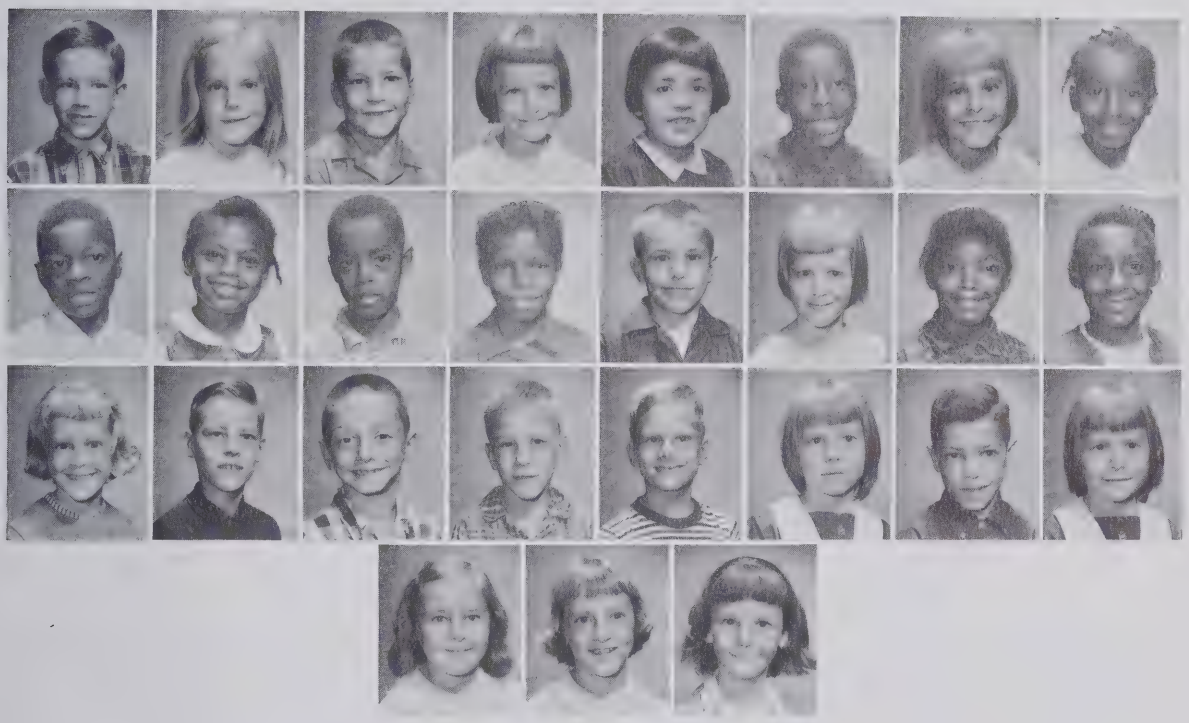

Mrs. Brown's Second Grade

Leonard Baker, Debra Bradley, Darell Brown, Lorrine Burgess, Judy Clark, Wilson Collette, Patti Cooper, Sharron Corpening, William Davidson, Catherine Davis, Ronald Davis, Thelma Gardin, Donald Gragg, Janet Harbison, Karen Yvette Jones, Carla Kincaid, Patty Kincaid, Stanley McMahan, Thomas Mode, Gene Warlick, Stephen Webb, Arlene Whisnant, Chris Whisnant, Darlene Whisnant, Donna Whisnant, Rhonda Whisnant, Debra Woodruff.

Miss Charlie Mae Whisnant's First Grade

Belinda Beck, Mark Belton, Rebecca Benfield, Charles Berry, Jeffrey Clark, Mona Lisa Collett, Teresa Corpening, Steve Crane, Alan Cuthbertson, Barbara Franklin, Linda Gayle Gardin, Teresa Gragg, Bruce Harrison, Tamra Harrison, Linda Hennessee, Verna Hunter, Freddie Kincaid, Rita McCoy, Chris Michael, Gregory Miller, Danny Moore, Janet Ollis, David Pendley, Eddie Powell, Connie Reese, Brenda Stamey, Dwayne Taylor, Patricia Whisnant, Charles Woodruff.

Mrs. Davis's First Grade

Judy Anderson, Sandra Avery, Vanessa Avery, Jean Beam, David Benfield, Marvin Caldwell, Mary Dawn Cobb, Patrick Cobb, Andrew Coleman, Cathy Cooper, Terri Cresp, Mary Edwards, Sharon Freeman, Phyllis Hennessee, Audrey Leonhardt, Debra Lowdermilk.

Earl Kanipe, Bryan Ollis, Tamra Orders, Kathy Powell, Edith Rutherford, Catherine Smith, Bradley Stephens, Amy Thomas, Michael Turner, Joel Wakefield, Connie Whisnant, Dennis Whisnant, Stanley Whisnant, Teresa Whisnant.

Mrs. Spainhour's First Grade

Allan Annis, Christine Arnold, Annie Avery, April Bumgarner, Ricky Cobb, Darrell Conley, Ronda Cope, Debbie Corpening, Hubert Corpening, Harlon Edwards, Inez Fleming, Karen Fox, Theresa Gibbs, Raymond Harbison, Jeffrey King, Bobby Lefevers, Janet McCoy, Trent McKinney, Susan McMahan, Harrietta Perkins, Gary Powell, Larry Saulmon, Dennis Smith, Theresa Stephens, Cynthia Stimson, Leslie Wall, Carl Whisnant, Debbie Whisnant, Rita Wilson.

Midget Football Team and Cheerleaders

CAPTAINS

Danny Saulman, Johnny Woodard, Tommy Grady, Earl Caldwell

CHEERLEADERS

Tamara Avery
Pamela Browning
Pam Brown
Diann Clark
Joan Clark
Rhonda Patterson
Kim Tolbert
Christina Beck

"FUTURE BULLDOGS AND PUPPETTES!

FAVORITES

Homecoming Queen

MISS ZONA MULL
Escorted by MR. JOHNNY SUTTON

Maid of Honor

MISS JUDY STEPHENS
Escorted by MR. KENNETH THRONEBURG

Homecoming *Court*

Crown Bearer
Chris Michaels

Miss Rama Browning
Mr. Clyde Lingafelt

Miss Doris Beck
Mr. John Lingafelt

Miss Patsy Burnette
Mr. Earl Stamey

Miss Reba Clontz
Mr. Johnny Parker

Miss Dixie Harris
Mr. Jerry Stamey

Miss Brenda Whisnant
Mr. Ralph Taylor

Miss Nancy Jo Masters
Mr. Roger Patton

Miss Sue Moore
Mr. Paul Burge

for

1965

Miss Nancy Throneburg
Mr. Roger Barrier

Miss Faye Whisnant
Mr. Scotty Wall

Miss Janet Whisnant
Mr. Jim Wacaster

Miss Susan Avery
Mr. Jimmy Benton

Miss Linda Harris
Mr. Joe Tolbert

Miss Glenda Powell
Mr. Gary Cobb

Miss Rhonda Coffee
Mr. Andy Chapman

Miss Joyce Morris
Mr. Ernie Hensely

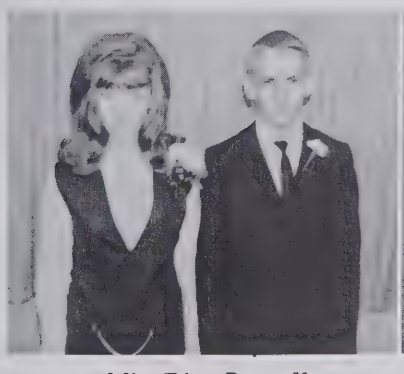

Miss Dina Pennell
Mr. Foy McNeely

Miss Lois Piercy
Mr. Gary Curtis

Miss Toni Robinson
Mr. Charlie Crump

Janet Whisnant

Miss-Hi-Miss

ORGANIZATIONS

Beta Club

President - Carolyn Franklin

Vice President - Brenda Whisnant

Treasurer - Rama Browning

Secretary - Judy Stephens

Chaplain - Dixie Harris

Advisor - Mr. Pearson

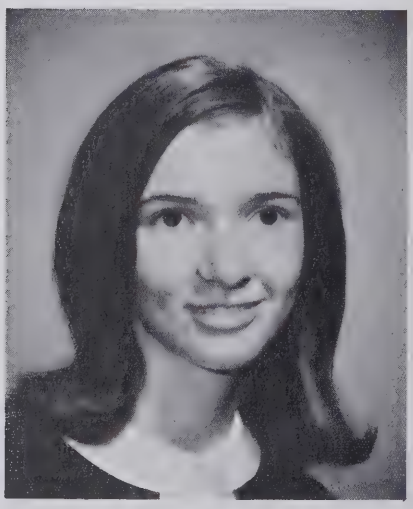

President - Carolyn Franklin

French Club

President - Zona Mull

Vice President - Pam Dula

Secretary - Lois Leonhart

Treasurer - Kathy Daniels

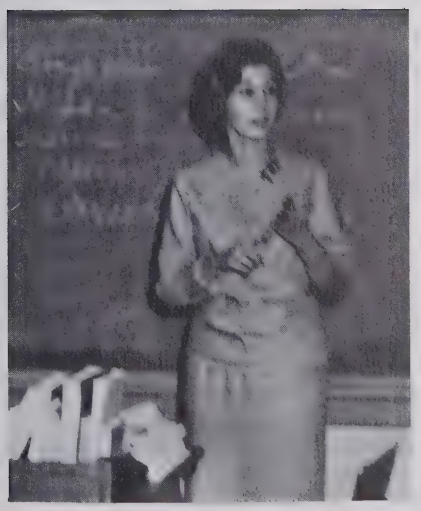

Advisor - Mrs. Poore

President - Zona Mull

Future Farmers of America

President - Ronnie Whisnant

Vice President - Clifford Smith

Secretary - Charles Gantt

Treasurer - Jerry Reed

Photo Not Available

Advisor - Mr. Coley

President - Ronnie Whisnant

Future Homemakers of America

President - Jane Lane

Vice President - Ninette Propst

Secretary - Reba Orders

Treasurer - Janet Whisnant

Advisor - Miss McCreight

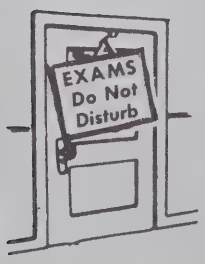

PHOTO
Not Available

President - Jane Lane

Journalism Club

Editor - Patsy Miller Assistant Editor - Faye Whisnant

Business Manager - Linda Harris

Advisor - Mrs. Poore

Editor - Patsy Miller

Library Club

President - James Noles

Secretary - Juanita Edney

Vice President - Dell Fleming

Reporter - Margaret Hennessee

Advisor - Mrs. Blue

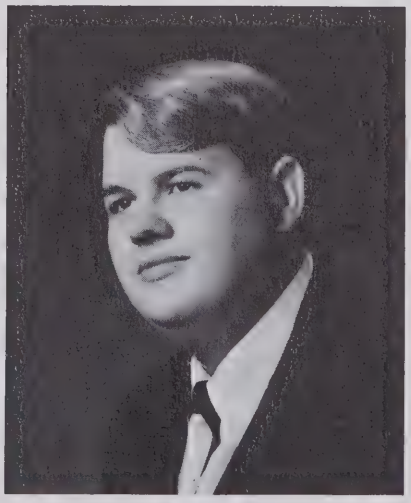

President - James Noles

Monogram Club

President - Jack Annis Vice President - Daniel Whisnant

Secretary-Treasurer - Brenda Whisnant

Advisor - Mr. Mull

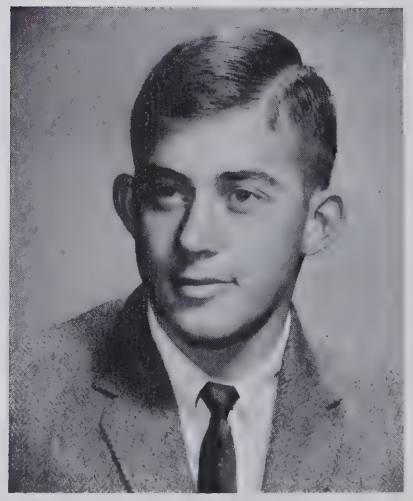

President - Jack Annis

Annual Staff

Advisor -
Mrs. Broome
Editor -
Kathy Daniels
Business Manager -
Carolyn Franklin

HIGH SCHOOL
Brenda Whisnant, Earl Stamey, Linda Harbison, Rama Browning, Judy Stephens

JUNIOR HIGH
Pam Dula, Mary Sue Stamey

PHOTOGRAPHERS
Zona Mull, Lois Leonhardt

ELEMENTARY
Judy Vance, Karen Burleson, Dixie Harris, Reba Clontz

SPORTS
Tommy Canipe, Johnny Sutton, Jill Sisk, Linda Kaye Whisnant

ORGANIZATIONS
Linda Truax, Jeannette Whisnant

We Appreciate

Student Bus Drivers

David Hendrix, Ray Gragg, Alexander Corpening, Jackie Johnson, Jerry Stamey, Ronnie Whisnant, Tommy Canipe, Johnny Sutton, Doug St. John, Roy Brittain, Foy McNeely, Lane Throneburg.

Custodian

MR. HOWARD CARAWAY

ATHLETICS

Oak Hill Bulldogs

BILL K. MULL

ELLIS HOLCOMBE

Co-Captains: TOMMY CANIPE and RONNIE WHISNANT

JERRY HOUCK

TEDDY LARGENT

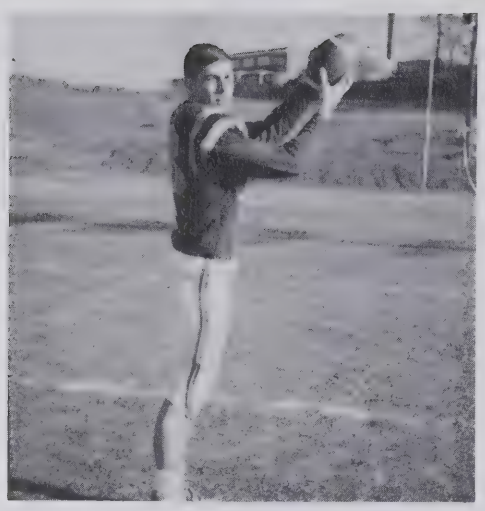

DANIEL WHISNANT
Blocking-Back - 2 Years

Senior

JACK ANNIS
Tackle - 2 Years

All-Conference
TOMMY CANIPE
Guard - 3 Years

JACKIE JOHNSON
Defensive End - 1 Year

Lettermen

RONNIE WHISNANT
Tackle - 2 Years

Sorry boys, you're too late!

Where are they all coming from?

Does anyone have an idea?

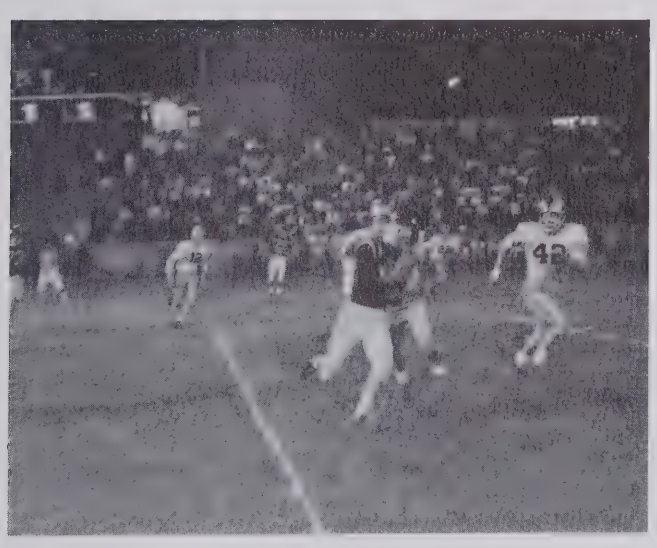

Somebody get him off my back!

No, it couldn't be a first down!

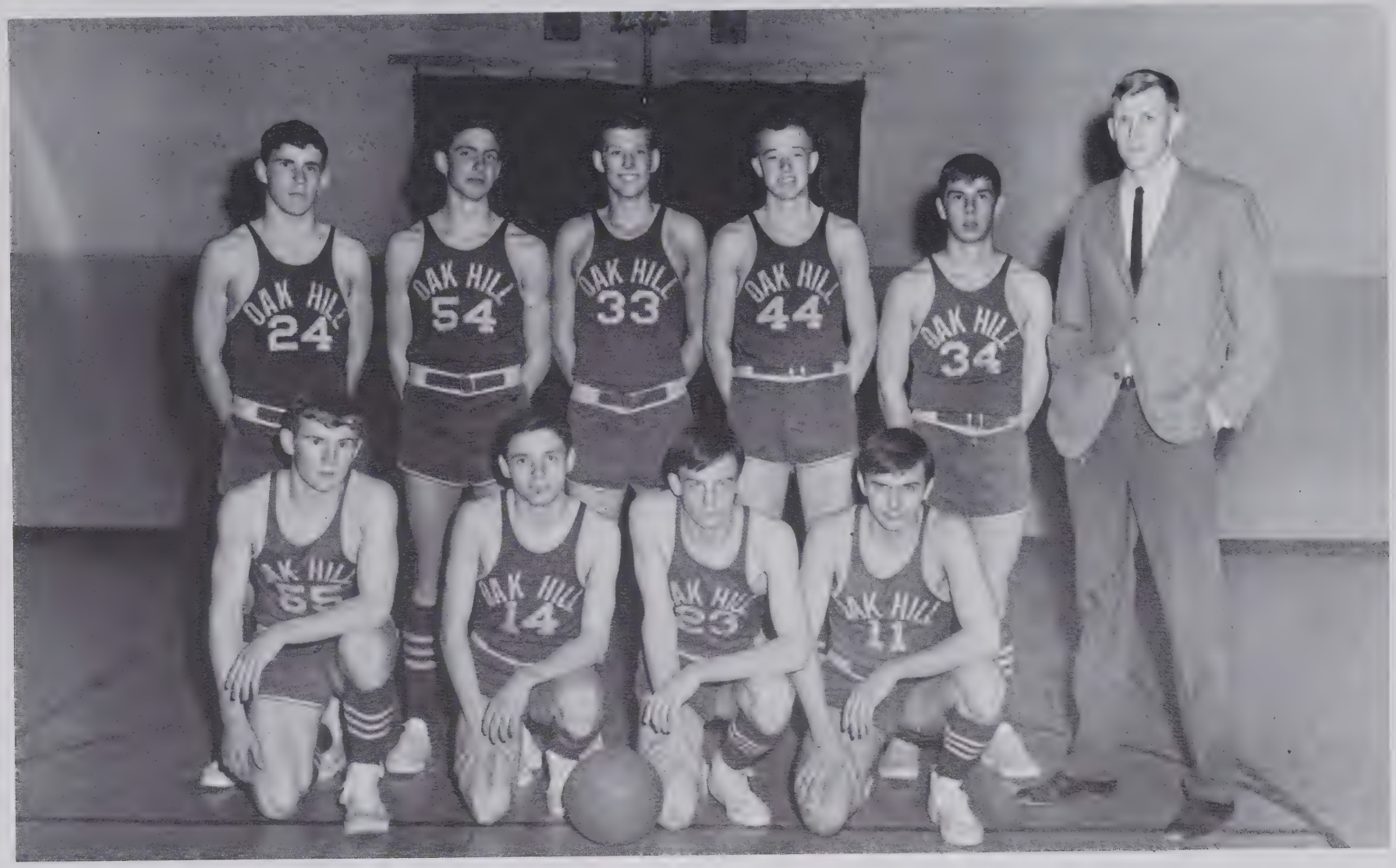

Boys Varsity Basketball

Coach - Mr. E. Holcombe

Co-Captains - Daniel Whisnant and Johnny Sutton.

Starting Line-up

Girls Varsity Basketball

Coach - Bill Mull

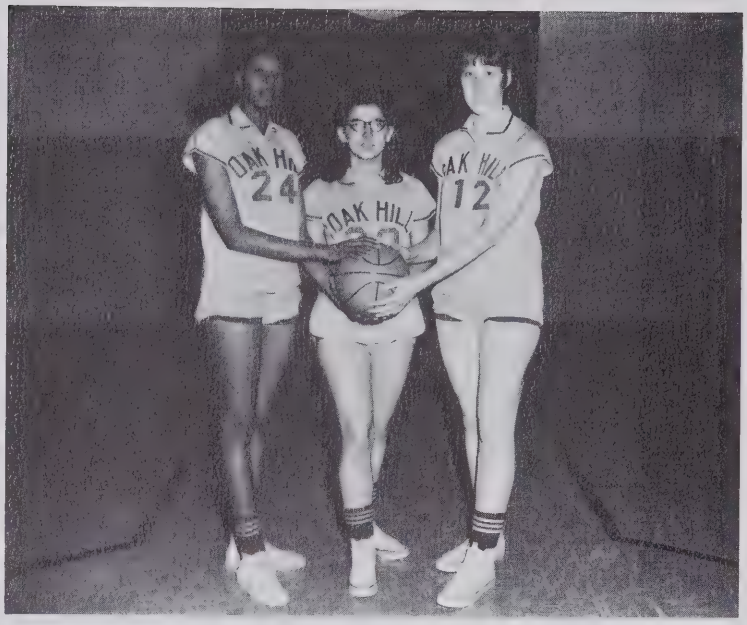

TRI-CAPTAINS: Dell Fleming, Linda Whisnant, and Brenda Whisnant

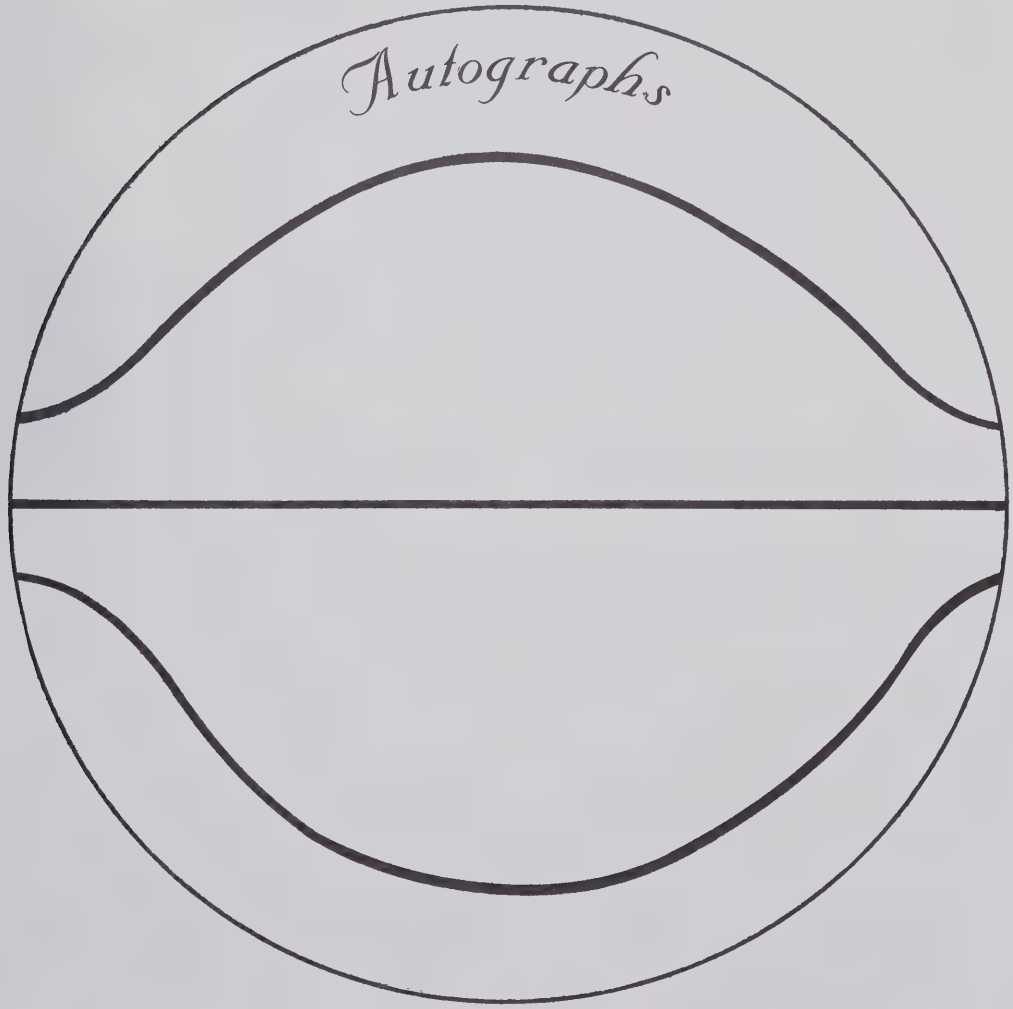

BRENDA WHISNANT

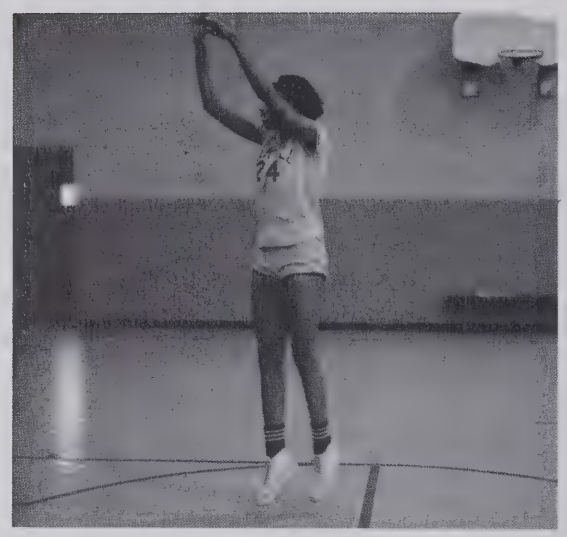

DELL FLEMING

Senior Players

LINDA WHISNANT

JILL SISK

PATSY BURNETTE

Senior Lettermen

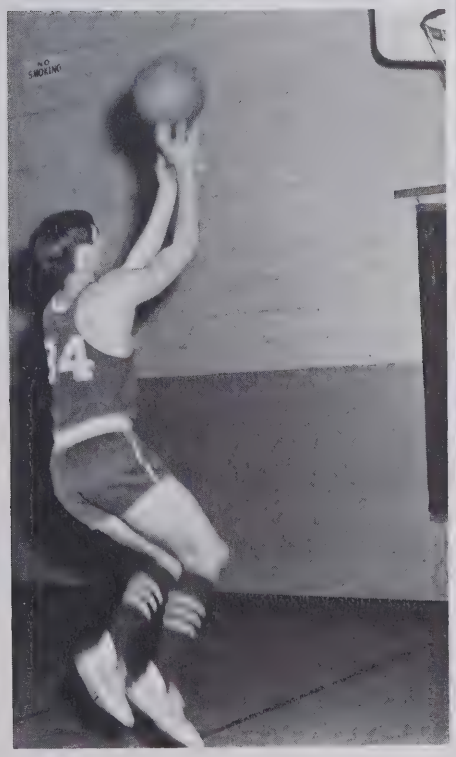

Girls Jr. Varsity

Boys Jr. Varsity

Cheerleaders

TOP ROW: Judy Thompson, Judy Stephens, Sharon Brady. BOTTOM ROW: Ninnette Propst, Nancy Throneburg, Kay Chapman, Linda Carswell.

Action Shots

Hold your hands up to the sky...

It's mine. You can't have it!

I can jump higher than you.

Now hit her again, Casey!

Sure, you're tense, nervous, and upset, but...

And the score goes up another notch.

We won again. Whoopee!

O.K. Everybody up on your toes.

Hey! Wait a minute

Eek, will he make it?

No, we're not leaving!

Are you ready boys?

There it goes.

Look! Up in the sky.

What's everybody looking for.

Won't somebody please help us!

Don't lie down on the job boys.

Ready or not, here we come.

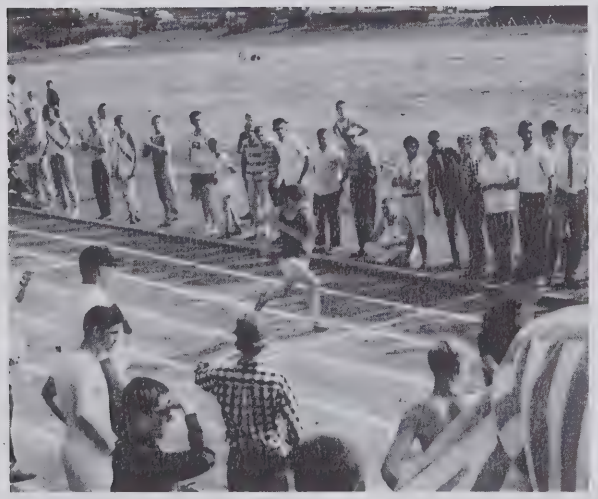

Baseball

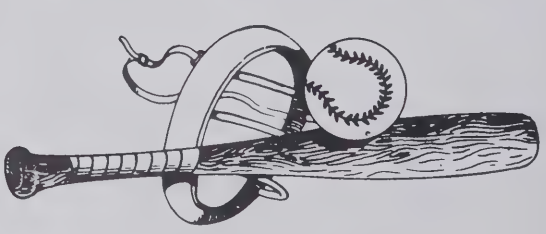

ACTIVITIES

Beta Club Banquet

French Club Christmas Party

French Club Initiation

F.H.A. Initiation

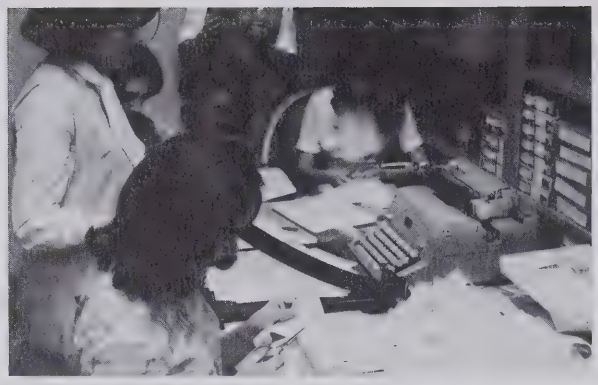

Behind the scenes at the '65 Prom

Typical freshmen just standing around

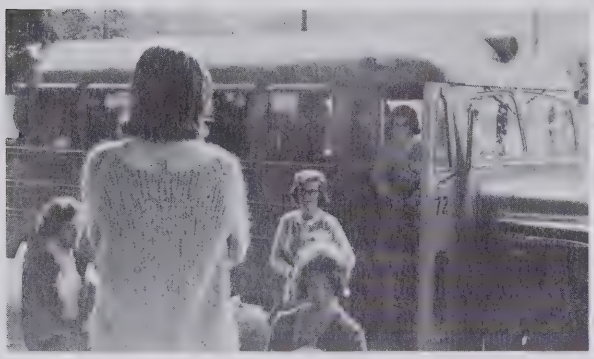

Everybody gets here sooner or later

Sophomores studying???

Mr. Mull starts
a new twist!!

Clean-up Day

Where is the teacher; I don't see a teacher;
do you see a teacher???

Now you see it

Now you don't

Snapshots Around School

ADVERTISERS

IF IT'S GOOD FOOD
YOU WANT--
Visit

TOWN & COUNTRY DRIVE-IN

"There's Always Something Cooking"

Highway 181 North

Morganton, North Carolina

See

GILES MOTORS

FORD

Before you buy!

202 South Sterling
Sales Dept. Dial 437-3911
Service Dept. Dial 437-5822

Complete Line of Used Cars and Trucks

100 Fleming Dr. - 437-7045

Mobile Home Lot - 437-4411

Community Service

Fellowship

Goodwill

OAK HILL RURITAN CLUB

SMALL'S FLOWERS

Congratulations to the Seniors

NEWTON CABINET SHOP

Compliments of

Lingerie you'll like
near you!

Shadowline Inc.

Morganton, North Carolina

Skyland Textile Company

mfrs. of: Buster Brown® garments

FOR BUSTER BROWN TEXTILES, INC.

Congratulations to the Seniors
From

ALBA-WALDENSIAN, INC.

Valdese, North Carolina

Congratulations to the Graduating Class

MORGANTON AND HIGH PEAK DRIVE-INS

"Where hits are a habit!"

Henredon fine furniture

Henredon Furniture Industries, Inc. Morganton, North Carolina

Compliments of

ALL SPORTS STORE

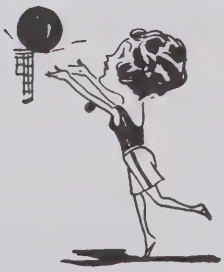

HARRIS-TEETER SUPER MARKET

214 Avery Avenue

Morganton, North Carolina

BETTER GROCERIES at

OAK HILL GROCERY

Compliments of

RAMBLER

MORGANTON MOTOR SALES

Congratulations to the Seniors

DIXIE Container Corporation of North Carolina

MANUFACTURERS OF CORRUGATED SHIPPING CONTAINERS

P. O. BOX 39 MORGANTON, N. C.

Compliments of

BURKE COUNTY SAVINGS & LOAN ASSOCIATION

Morganton, North Carolina
In Front of Post Office, Sterling St.

Congratulations to

the SENIORS

WALDENSIAN BAKERIES

BLUE RIDGE HEATING AND AIR-CONDITIONING

Sheet Metal Specialist

JACK SAULMON

Phone 437-8008

Compliments of

WINTERS GROCERY

Gas

Feed

Groceries

ALUMINUM ENTERPRISES

Quality workmanship and materials

H. ALLEN POOVEY

P. O. Box 1123, Morganton, N. C.

Phone 437-5295

SAVE AT WINN DIXIE FOOD STORES

WE GIVE S&H GREEN STAMPS

BURKE FARMER'S DAIRY

"Buy Burke, None Better"

Morganton, North Carolina

Burke Furniture Center

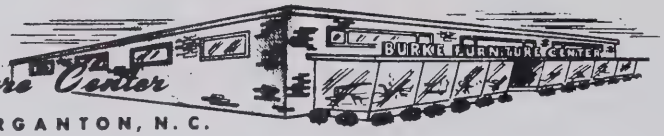

MORGANTON, N. C.

Furniture • Custom Made Draperies • Bedding • Appliances • Carpeting

203 AVERY AVENUE
PHONE HE 7-0271

RADIO STATION

WMNC

AM - 1430kc

FM - 92.1mc

DREXEL FURNITURE COMPANY

Drexel, North Carolina

28619

Saluting

the graduating class

W & B MOTOR COMPANY

"Quality Used Cars"

RALPH BRADSHAW
Salesman

Bus. Tel.
437-4414

Home Tel.
437-7193

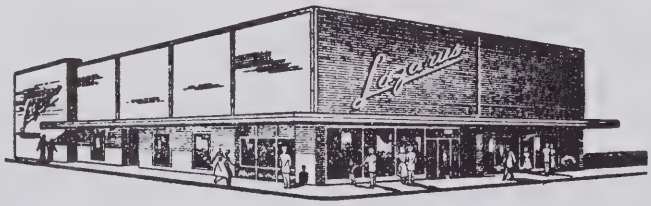

Serving Burke County
With Quality
Since 1893

Compliments of

LYNN'S
BETTY LOU
ADLER'S SHOE CENTER

Morganton, N. C.

Compliments of

MORGANTON FOOD STORE

Quality Meats
Groceries
Vegetables

Morganton, N. C.

Compliments of

Burand's

Morganton Marion

Compliments of

Belk - Broome Company

Morganton, North Carolina

214 West Union Street

Phone 437-3681

WESTERN CAROLINA HATCHERIES

"Home of Quality Bred Chicks"

P. O. Box 911 Phone 437-2611

Morganton, N. C.

CORNWELL DRUG STORES INC.

100 West Union

Morganton, N. C.

Rexall DRUGS

COMPLIMENTS AND CONGRATULATIONS

TO A GREAT CLASS

JEWELRY'S FINEST CRAFTSMEN

BOB GRANT - SAM BEJACH - JIM PLUMMER

L. G. Balfour Company

ATTLEBORO MASSACHUSETTS

CLASS RINGS AND PINS • CLUB INSIGNIA • MEDALS

TROPHIES • PLAQUES • DIPLOMAS • INVITATIONS

Eat at

THE PATIO

Hamburgers

Hot Dogs

French Fries

Milk Shakes

15¢

each

Steele RULANE Gas Service

STEELE RULANE SERVICE, INC.

Morganton, N. C.

927 E. Union Ext.

CLOER'S GROCERY & FABRICS

Sheets - Towels
Dresses - Blouses
Drapery Material

Oak Hill
Phone: 437-8346

Compliments of

BOOTS TOLBERT ELECTRIC SERVICE

"Quality wiring"

Phone: 437-2227

STONEY-KISTLER INSURANCE AGENCY

All Lines of Coverage for Your
Home - Your Car - Yourself

301 North Sterling Street
Phone: 437-1784

Compliments of

SUBURBAN COACH

Morganton
N. C.

Distinguished Clothes for Distinguished People

HUGH'S LTD.

on the Square
Morganton
N. C.

THE Fashion
MORGANTON, N. C.

Compliments of

ROSES 5-10-25¢ STORE

"Things go better with Coke"

ADD ZIP TO YOUR MAIL
ALWAYS USE ZIP CODE

MORGANTON POST OFFICE

Our ZIP CODE is 28655

Compliments of

KIMBRELL'S

Dependable Furniture for Your Home

TEXACO

QUEEN CITY TEXACO

Salutes the graduating class of 1966

Compliments of

CAROLINA SHOE CO

Makers of Fine Hunting Boots

KIBLER DRUG COMPANY

Congratulates the Class of 1966

Save

MORGANTON SAVINGS & LOAN

Read the **LATEST NEWS** in **THE NEWS HERALD**

PYA

PEARCE-YOUNG-ANGEL CO.

Service Food Distributors

Asheville, North Carolina

KELLER'S PAINT & BODY SHOP

CLYDE E. KELLER, Owner
Phone 437-0164 - 397 East Union Street - Morganton, N. C.
Paint and Body Work

MORGANTON HARDWARE

Congratulates

the

Seniors

Compliments of

KINCAID'S SUPERETTE

113 North Sterling Street

Morganton, North Carolina

Compliments of

Spake Pharmacy Inc.
PRESCRIPTIONS
307 WEST UNION ST. 437-5800 MORGANTON, N. C.

Congratulations From

UNION HARDWARE CO.

202 West Union St.

Morganton, N. C.

Phones: 437-7103 - 437-7104

CUTTING-CROSS

Chevrolet
Turbo-Fire V8
BLUE-FLAME SIXES

104 North Green Street

Morganton, North Carolina

THE KNOX COMPANY

Dial:
437-5031

209 North Green St.
Morganton, N. C.

Auto Loans
Real Estate

Mortgage Loans
Insurance

Farm, Home, and Garden Supplies

BURKE FEED & SEED

"We sell and service lawn mowers, tillers, and chain saws."

Auto * Fire * Homeowners
Insurance

BURKE BROKERAGE

106 North Sterling Street

Morganton, N. C.

Compliments of

**C & L
BUILDERS SUPPLY**

"Custom Built Cabinets"
Sheet Rock - Lath
Custom Millwork - Insulation
Paint - Masonry Products

Fleming Drive - P. O. Box 794
Dial 437-1803 - Morganton, N. C.

Compliments of

**MULL FURNITURE
COMPANY**

Complete Home Furnishings

SEE NORGE BEFORE YOU BUY

Appliances

P. O. Box 244
Morganton, N. C.
Phone 437-3496

**BERNARD
PONTIAC-CADILLAC CO.**

PONTIAC GMC GENERAL MOTORS CORPORATION TRUCKS

Cadillac

735 E. Meeting St.
437-0931 432-0932
Morganton, N. C.

THE NORTHWESTERN BANK
P. O. BOX 310
NORTH WILKESBORO, N. C. 28659

of Morganton, N. C.

Compliments of

BURKE LUMBER INC.

Lumber and Building Materials
General Contractor
Millwork
Quality and Service

Phones - HE 7-1201 - HE 7-1202
Morganton, N. C.

Congratulations From

STATES INDUSTRIES

Morganton, N. C.

Division of

Backstay Welt Co., Inc.

BILTMORE DAIRY FARMS

Nutritious Dairy Products "Supreme in Quality"

Compliments of

F. W. WOOLWORTH CO.

200 West Union Street

Morganton, N. C.

Compliments of

MORGANTON TIRE STORE, INC.

Tire Recapping

Phone: 437-2894 or 437-2907

111 North Green Street
Morganton, N. C.

Congratulations to the
Graduating Class
from

JAMES WHOLESALE CO., INC.

20 - 2nd Street Place, S. E.
Hickory, North Carolina
28601

Compliments of

HUSH-PUPPY FISH CAMP

Sea Food
Dinners

Intersection of
Jamestown Rd. and Interstate 40
West of Morganton

Phone
437-7163

Exclusively
Franchised

One HOUR
"MARTINIZING"
THE MOST IN DRY CLEANING

Shirt Service
A & P Shopping Center
Morganton, N. C.

MORGANTON SPORTING GOODS

Burke County's Only
"Complete"

Sporting Goods Store

211 North Sterling Street

Morganton, N. C.

Compliments of

CRESCENT FLOWER SHOP

220 West Union

Morganton, N. C.

Compliments of

YOUNG'S OF MORGANTON

Household Merchandise

Everything for the home

313 South Sterling Street

Morganton, N. C.

FOUR SENIORS

who like to see their
names in print!

TOMMY "T. C." CANIPE

JOHNNY "GOOSE" SUTTON

DANIEL "BO" WHISNANT

JACK "BUDDY" ANNIS

Kirksey and Company

Economy Wholesale

Sterling Tire

Western Auto

Thompson's Barber Shop

Army Navy Store

Gene's Drive-In

J. Alex Mull Real Estate

Oak Hill Greenhouse

Alman Hayes

Webb's Studio

Sterling Bar & Billiards

Banana Distributing Co.

Charles G. Poteat Jeweler

Stuart's Maytag Sales

Commencement

TAYLOR PUBLISHING COMPANY
"The World's Best Yearbooks Are Taylor-made"

Autographs

RNC RNC 371.897 Oak Hill
Belles Memories : (Oak Hill High School
33557003903564 ref

Belles Memories : (Oak Hill High School
RNC371.897Oak
Hill
07/21/15 152985

BURKE COUNTY PUBLIC LIBRARY SYSTEM
3 3557 00390 3564